



Royal Agricultural Society of NSW

Results List

Sydney Royal Flower & Garden Show

8 - 19 April 2022
Sydney Showground
Sydney Olympic Park
www.rasnsw.com.au

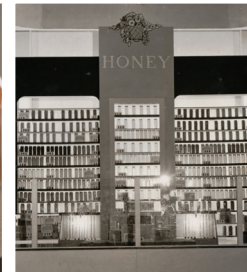
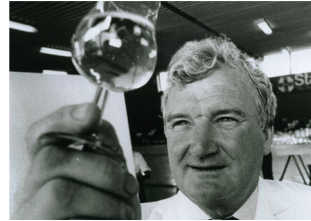
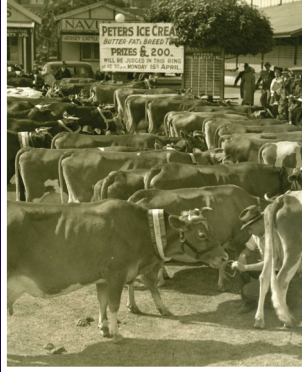

This page is intentionally blank.

INSERT PRESIDENT MESSAGE

TABLE OF CONTENTS

OFFICE BEARERS.....	6
SPECIAL PRIZES.....	7
FIRST SESSION.....	9
DAHLIAS.....	9
FLORISTRY STUDENTS.....	11
NATIONAL FLORAL DESIGNER COMPETITION.....	11
SCHOOLS AUSTRALIAN NATIVE FLORA COMPETITION.....	12
SYDNEY ROYAL SCHOOL PRODUCE COMPETITION.....	12
TAFE NSW – CELEBRATING THE PAST – 200 YEAR FLORAL TRIBUTE.....	12
SECOND SESSION.....	13
BRIDAL.....	13
CACTI AND SUCCULENTS.....	13
CHILDREN'S CLASSES - GENERAL.....	15
CHILDREN'S CLASSES - DECORATIVE.....	16
DECORATIVE.....	16
ROSES.....	17
THIRD SESSION.....	20
CACTI AND SUCCULENTS.....	20
DAHLIAS.....	22
DECORATIVE.....	24
FLORISTRY STUDENTS.....	24
ORCHIDS.....	24
FOURTH SESSION.....	26
BONSAI.....	26
BRIDAL.....	27
DECORATIVE.....	27
GESNERIADS.....	27
MISCELLANEOUS CUT FLOWERS.....	29
ROSES.....	30
FIFTH SESSION.....	32
AUSTRALIAN NATIVE PLANTS.....	32
DAHLIAS.....	33
DECORATIVE.....	36
FOUR DAY FLORAL DISPLAY.....	37
SIXTH SESSION.....	38
BRIDAL.....	38
CARNIVOROUS PLANTS.....	38
DECORATIVE.....	38
FRUIT AND VEGETABLES - NON COMMERCIAL.....	39
ORCHIDS.....	42
ROSES.....	43
THE GREAT BACKYARD PUMPKIN CHALLENGE.....	46
SCARECROW COMPETITION.....	47
INDEX TO EXHIBITORS.....	48

ACKNOWLEDGEMENTS

The Royal Agricultural Society of NSW gratefully acknowledges our supporters throughout the Sydney Royal Flower & Garden Show:

SPONSORS

Mr Fothergill's Seeds Pty Limited

Royston Petrie Seeds

Sydney Markets Limited

SUPPORTERS

Ace Ohlsson Pty Ltd

Australasian Carnivorous Plant Society Inc

Australian Plants Society NSW

Bonsai Society of Australia Inc

Cactus & Succulent Society of NSW Inc

Dahlia Society of NSW & ACT Inc

Eden Gardens

Gary Hart

Neutrog Biological Fertilisers

NSW Floral Art Association

Orchid Society of NSW

Rose Society of NSW Inc

Royal Horticultural Society of NSW Inc

Sydney City Bonsai Club

The Hamilton Family

FRIENDS OF THE RAS

Apack

Australian Native Landscapes

East Coast Wildflowers

Cattie Florist Pty

Garden City Plastics

Glenfield Wholesale Nursery Pty Ltd

Mileto Flowers

Nati Roses International Pty Ltd

Nursery & Garden Industry, NSW & ACT Ltd

Oasis Horticulture

Qent Pty Ltd

Smithers Oasis Australia Pty Ltd

Taubmans

HORTICULTURE COMMITTEE

Mr A Lucas (Chairman)

Mr G Bell

Mr J Byrnes

Mrs K Little

Mrs M Paynter

Ms R Petrie

Mrs C Rogers (Hon Councillor)

Mr R Smith (Hon Councillor)

Mr W R Watson (Hon Councillor)

Steward-in-Chief

Mr A Lucas

Assistant Steward-in-Chief

Mr G Bell Mr J Byrnes Mrs K Little Mrs M Paynter Ms R Petrie Mrs C Rogers

OFFICE BEARERS

HONORARY OFFICE BEARERS

Patron
Her Excellency the Honourable Margaret Beazley AO QC
Governor of New South Wales

Vice Patron
Mr G B Dudley OAM

OFFICE HOLDERS

President
Mr M J Millner

Vice Presidents
Mr J C Bennett OAM
Ms A A Renwick
Dr M A Schembri

Treasurer
Mr G N Sharpe

BOARD MEMBERS

Mr M J Millner
Mr J Angus

Mr S J B Davies
Mr D M Davidson

Ms A A Renwick
Ms D E Ovens

Mr G N Sharpe
Mr S J Walker
Mr B E Gilmour, Chief Executive

OFFICE BEARERS

Mr G D Andrews
Mr J Angus
Mr A P Barnes
Mr J D W Bell
Mr J C Bennett OAM
Mr G Best
Mr L B Bowtell
Mr J G Bryson
Mr J Byrnes
Mr C P Carter
Mrs R Clubb AM

Mr S G Dadd
Mr D M Davidson
Mr S J B Davies
Dr E M Downes
Mr C J Eggleton
Ms S P Evans
Mr J E Fairley
Ms J M Forrest
Mr W B Giblin
Ms S L Hannigan
Ms E A Hastings
Mr E E Hughes

Mrs K Little
Mr A W Lucas
Mr M A MacCue
Mr D F Macintyre
Mr G W Mason
Ms Y G McKenzie
Ms L S Milan OAM
Mr M J Millner
Ms D E Ovens
Mrs M Paynter
Ms R L Petrie
Mr A J Rayner

Mr R G Reid
Mrs K Reidy
Ms A A Renwick
Dr M A Schembri
Mr B D Sharpe
Mr G N Sharpe
Mrs S R Wakeford
Mr S J Walker
Mr H B White OAM
Mrs K E Wickson
Mr B J Wilson
Ms C A Wythes

Chief Executive
Mr B E Gilmour

General Manager Finance & Administration
Mr R Lee

Auditors
Ernst & Young

As at 2 August 2022

SPECIAL PRIZES

Winners of Special Prizes receive a ribbon.

MOST SUCCESSFUL EXHIBITOR OF SHOW

Winner: Graeme Davis

Prize (Annual Trophy) supported by **Ace Ohlsson Pty Ltd.**

Previous Winners:

2021 - B & L Raines	2016 - J & J Woodfield
2020 - No Competition	2015 - B & L Raines
2019 - J & P Hill	2014 - B & L Raines
2018 - G Davis & J Woodfield	2013 - G & S Davis
2017 - B & L Raines	2012 - G & S Davis

THE BANKSIAN MEDAL

Winner: Graeme Davis

Presented by **The Royal Horticultural Society (UK)**, to be awarded to the Exhibitor gaining the highest aggregate number of points in all Classes of the Sydney Royal Flower & Garden Show at the 2022 Sydney Royal Easter Show, EXCLUDING Decorative and Bridal Classes.

The winners, individual, part of a team or team, of the Banksian Medal in 2019 and 2021 shall not be eligible to compete.

Exhibitors may enter more than one Exhibit in each Class, but should an Exhibitor win more than one Award in a Class, only the highest placed Award will count towards the Award for the Banksian Medal.

Previous Winners:

2021 - B & L Raines	2016 - J & J Woodfield
2020 - No Competition	2015 - G & S Davis
2019 - J & P Hill	2014 - B & L Raines
2018 - G Davis & J Woodfield	2013 - J & J Woodfield
2017 - B & L Raines	2012 - G & S Davis

BRONZE MEDAL

Winner: Janet & Peter Hill

Presented by **The Royal Horticultural Society (UK)**, to be awarded to the Exhibitor gaining the second highest aggregate number of points.

The winners, individual, part of a team or team, of the Bronze Medal in 2019 and 2021 shall not be eligible to compete.

Exhibitors may enter more than one Exhibit in each Class, but should an Exhibitor win more than one Award in a Class, only the highest placed Award will count towards the Award for the Bronze medal.

Previous Winners:

2021 - G & S Davis	2016 - B & L Raines
2020 - No Competition	2015 - R Mercer & L Pasfield
2019 - E & M Morphet	2014 - G & S Davis
2018 - B & L Raines	2013 - B & L Raines
2017 - G Davis & J Woodfield	2012 - J & J Woodfield

THE JOHN THOMAS BAPTIST MEMORIAL MEDAL

Winner: Edward & Meryl Morphet

Presented by the **Royal Horticultural Society of NSW Inc.**, to be awarded to the Exhibitor who wins the greatest number of 1st Awards in all Classes of the Sydney Royal Flower & Garden Show at the 2022 Sydney Royal Easter Show.

The winners, individual, part of a team or team, of the John Thomas Baptist Memorial Medal in 2019 and 2021 shall not be eligible to compete.

Exhibitors may enter more than one Exhibit in each Class, but should an Exhibitor win more than one Award in a Class, only the highest placed Award will count towards the Award for the John Thomas Baptist Memorial Medal.

Previous Winners:

2021 - G & S Davis	2016 - J & J Woodfield
2020 - No Competition	2015 - R Mercer & L Pasfield
2019 - J & P Hill	2014 - B & L Raines
2018 - G Davis & J Woodfield	2013 - G & J Wright
2017 - B & L Raines	2012 - G & S Davis

MOST SUCCESSFUL EXHIBITOR IN THE DECORATIVE SECTION

Winner: Mary Fairlie-Cuninghame

Bronze Medal, presented by **The Royal Horticultural Society (UK)**.

Previous Winners:

2021 - M Fairlie-Cuninghame	2016 - L Pramana
2020 - No Competition	2015 - L Pramana
2019 - N Gamack	2014 - L Pramana
2018 - L Pramana	2013 - L Pramana
2017 - N Gamack	2012 - L Pramana

HIGHEST POINT SCORE IN THE DECORATIVE SECTION

Winner: Mary Fairlie-Cuninghame

Bronze Medallion supported by the **Royal Horticultural Society of NSW Inc.**

Previous Winners:

2021 - M Fairlie-Cuninghame	2016 - L Pramana
2020 - No Competition	2015 - L Pramana
2019 - N Gamack	2014 - L Pramana
2018 - L Pramana	2013 - L Pramana
2017 - N Gamack	2012 - L Pramana

MOST SUCCESSFUL EXHIBITOR IN EXHIBITION ROSE CLASSES

Winner: Edward & Meryl Morphet

Cash Prize supported by **Neutrog Biological Fertilisers**. Prize \$50. Product Prize supported by **Rose Society of NSW Inc** and **Neutrog Biological Fertilisers**. Value \$50

Previous Winners:

2021 - E & M Morphet	2016 - E & M Morphet
2020 - No Competition	2015 - E & M Morphet
2019 - E & M Morphet	2014 - G & J Wright
2018 - E & M Morphet	2013 - G & J Wright
2017 - E & M Morphet	2012 - J Cunningham

MOST SUCCESSFUL EXHIBITOR IN BUNCH OF ROSES, FIVE STEMS CLASSES (Excluding Miniature Classes)

Winner: Edward & Meryl Morphet

Cash Prize supported by **Rose Society of NSW Inc**. Prize \$50. Product Prize supported by **Rose Society of NSW Inc** and **Neutrog Biological Fertilisers**. Value \$50

Previous Winners:

2021 - E & M Morphet	2016 - E & M Morphet
2020 - No Competition	2015 - E & M Morphet
2019 - E & M Morphet	2014 - E & M Morphet
2018 - E & M Morphet	2013 - E & M Morphet
2017 - E & M Morphet	2012 - E Morphet

MOST SUCCESSFUL EXHIBITOR IN CACTI AND SUCCULENTS CLASSES

Winner: Stephen Ly & Miss Sihui Yao

Cash Prize supported by **Cactus & Succulent Society of NSW Inc**. Prize \$150

Previous Winners:

2021 - Allan Advincula	2016 - R Singh
2020 - No Competition	2015 - I Hay
2019 - I Hay	2014 - I Hay
2018 - I Hay	2013 - I Hay
2017 - I Hay	2012 - I Hay

**MOST SUCCESSFUL EXHIBITOR IN JUNIOR CACTI
AND SUCCULENTS CLASSES**

Winner: Bridgette Dang

Cash Prize supported by **The Hamilton Family**. Prize \$25

Previous Winners:

2021 - B Dang	2016 - Z Trovato
2020 - No Competition	2015 - M Wang
2019 - H Wagener	2014 - F Smith
2018 - K Monajed	2013 - Not Awarded
2017 - S & K Rogers	2012 - M Roberts-Osborne

LEGEND

A Absent

NAS Not to Schedule

HC Highly Commended

FIRST SESSION**FRIDAY 8 APRIL 2022**

Classes 100 to 152

DAHLIAS

CLASS 100 - Dahlia Championship - Six Vases Dahlias, standard units, three Vases over 160mm and three Vases under 160mm, at least four types and distinct cultivars.
Prizes 1st \$75 and ribbon, 2nd \$50, 3rd \$25

2 1000 Davis, Graeme
1 1001 Hill, Mrs Janet & Peter

(S100CA) - RAS of NSW Award of Excellence Medallion for Dahlia Championship.

1001 Hill, Mrs Janet & Peter

CLASS 101 - Six Vases Dahlias, to be staged one bloom per vase, six vases, six different types.

2 1002 Davis, Graeme
1 1003 Davis, Graeme
A 1004 Hill, Mrs Janet & Peter

(S101CA) - Cash Prize supported by Dahlia Society of NSW & ACT Inc.

Prizes 1st \$50, 2nd \$30, 3rd \$20

1002 Davis, Graeme
1003 Davis, Graeme

CLASS 102 - Three Dahlias, Large Decorative, over 210mm, (NND).

Prize 1st \$5

1 1005 Hill, Mrs Janet & Peter

CLASS 103 - One Dahlia, Large Decorative, over 210mm.
Prize 1st \$5

1 1006 Davis, Graeme
2 1007 Hill, Mrs Janet & Peter

CLASS 104 - Three Dahlias, Medium Decorative, 160mm to 210mm, (NND).
Prize 1st \$5

1 1008 Davis, Graeme
A 1009 Hill, Mrs Janet & Peter

CLASS 105 - One Dahlia, Medium Decorative, 160mm to 210mm.
Prize 1st \$5

2 1010 Davis, Graeme
1 1011 Hill, Mrs Janet & Peter

CLASS 106 - One Vase Dahlias, Small Decorative, 120mm to 160mm, three blooms, three varieties.
Prize 1st \$5

1 1012 Hill, Mrs Janet & Peter

CLASS 107 - One Vase Dahlias, Small Decorative, 120mm to 160mm, three blooms of one variety.
Prize 1st \$5

1 1013 Davis, Graeme
2 1014 Hill, Mrs Janet & Peter

CLASS 108 - One Vase Dahlias, Miniature Decorative, under 120mm, three blooms, three varieties.
Prize 1st \$5

2 1015 Davis, Graeme
1 1016 Hill, Mrs Janet & Peter

CLASS 109 - One Vase Dahlias, Miniature Decorative, under 120mm, three blooms of one variety.
Prize 1st \$5

1 1017 Davis, Graeme
2 1018 Hill, Mrs Janet & Peter

CLASS 110 - Three Dahlias, Large Cactus, over 210mm, (NND).
Prize 1st \$5

1 1019 Hill, Mrs Janet & Peter

CLASS 111 - One Dahlia, Large Cactus, over 210mm.
Prize 1st \$5

1 1020 Davis, Graeme
A 1021 Hill, Mrs Janet & Peter

CLASS 112 - Three Dahlias, Medium Cactus, 160mm to 210mm, (NND).
Prize 1st \$5

2 1022 Davis, Graeme
1 1023 Hill, Mrs Janet & Peter

CLASS 113 - One Dahlia, Medium Cactus, 160mm to 210mm.
Prize 1st \$5

1 1024 Davis, Graeme
2 1025 Hill, Mrs Janet & Peter

CLASS 114 - One Vase Dahlias, Small Cactus, 120mm to 160mm, three blooms, three varieties.
Prize 1st \$5

1 1026 Hill, Mrs Janet & Peter

CLASS 115 - One Vase Dahlias, Small Cactus, 120mm to 160mm, three blooms of one variety.
Prize 1st \$5

1 1027 Hill, Mrs Janet & Peter

CLASS 116 - One Vase Dahlias, Miniature Cactus, under 120mm, three blooms, three varieties.
Prize 1st \$5

1 1028 Davis, Graeme
2 1029 Davis, Graeme
A 1030 Hill, Mrs Janet & Peter

CLASS 117 - One Vase Dahlias, Miniature Cactus, under 120mm, three blooms of one variety.
Prize 1st \$5

3 1031 Davis, Graeme
1 1032 Davis, Graeme
2 1033 Hill, Mrs Janet & Peter

CLASS 118 - Three Dahlias, Exhibition Cactus, over 160mm, (NND).
Prize 1st \$5

1 1034 Hill, Mrs Janet & Peter

CLASS 119 - One Dahlia, Exhibition Cactus, over 160mm.
Prize 1st \$5

1 1035 Hill, Mrs Janet & Peter

CLASS 120 - One Dahlia, Fimbriated Cactus, over 160mm.
Prize 1st \$5

1 1036 Davis, Graeme
2 1037 Hill, Mrs Janet & Peter

10 SYDNEY ROYAL FLOWER & GARDEN SHOW

CLASS 121 - One Vase Dahlias, Fimbriated Cactus, under 160mm, three blooms of one variety.
Prize 1st \$5

No Entries

CLASS 122 - One Vase Dahlias, Waterlily, under 160mm, three blooms, three varieties.
Prize 1st \$5

1 1038 Hill, Mrs Janet & Peter

CLASS 123 - One Vase Dahlias, Waterlily, under 160mm, three blooms of one variety.
Prize 1st \$5

1 1039 Davis, Graeme
A 1040 Hill, Mrs Janet & Peter

CLASS 124 - One Vase Dahlias, Miniature Ball, under 120mm, three blooms, three varieties.
Prize 1st \$5

2 1041 Hill, Mrs Janet & Peter

CLASS 125 - One Vase Dahlias, Miniature Ball, under 120mm, three blooms of one variety.
Prize 1st \$5

2 1042 Hill, Mrs Janet & Peter

CLASS 126 - One Vase Dahlias, Pompone, under 50mm, three blooms, three varieties.
Prize 1st \$5

1 1043 Davis, Graeme

CLASS 127 - One Vase Dahlias, Pompone, under 50mm, three blooms of one variety.
Prize 1st \$5

2 1044 Davis, Graeme
1 1045 Hill, Mrs Janet & Peter

CLASS 128 - Three Vases Dahlias, Pompone, under 50mm, standard unit, (NND).
Prize 1st \$5

1 1046 Davis, Graeme
A 1047 Hill, Mrs Janet & Peter

CLASS 129 - One Vase Dahlias, Collerette, under 160mm, three blooms, three varieties.
Prize 1st \$5

1 1048 Hill, Mrs Janet & Peter

CLASS 130 - One Vase Dahlias, Collerette, under 160mm, three blooms of one variety.
Prize 1st \$5

1 1049 Davis, Graeme
A 1050 Hill, Mrs Janet & Peter

CLASS 131 - One Vase Dahlias, Orchid type under 160mm, three blooms, three varieties.
Prize 1st \$5

No Entries

CLASS 132 - One Vase Dahlias, Orchid type under 160mm, three blooms of one variety.
Prize 1st \$5

A 1051 Davis, Graeme
1 1052 Hill, Mrs Janet & Peter

CLASS 133 - One Vase Dahlias, Single under 160mm, three blooms, three varieties.
Prize 1st \$5

1 1053 Hill, Mrs Janet & Peter

CLASS 134 - One Vase Dahlias, Single under 160mm, three blooms of one variety.
Prize 1st \$5

1 1054 Davis, Graeme
A 1055 Hill, Mrs Janet & Peter

CLASS 135 - One Vase Dahlias, Stellar, under 160mm, three blooms, three varieties.
Prize 1st \$5

No Entries

CLASS 136 - One Vase Dahlias, Stellar, under 160mm, three blooms of one variety.
Prize 1st \$5

2 1056 Hill, Mrs Janet & Peter

CLASS 137 - Standard Unit Dahlia, any other type not on Schedule; over 160mm, one bloom, under 160mm, three blooms.
Prize 1st \$5

2 1057 Davis, Graeme
3 1058 Davis, Graeme
1 1059 Hill, Mrs Janet & Peter

CLASS 138 - Best Seedling Dahlia, one bloom, any size, which has not won a first prize at a previous Sydney Royal Easter Show and has not been released commercially.
Prize 1st \$5

2 1060 Davis, Graeme
3 1061 Hill, Mrs Janet & Peter
1 1062 Hill, Mrs Janet & Peter

CLASS 139 - One Vase Dahlias, Flower of the Year, standard unit.
Prize 1st \$5

1 1063 Davis, Graeme

JUNIOR CLASSES

CLASS 140 - One bloom over 160mm. Exhibitors in this Class must not have reached their 16th birthday on or before the first day of the Show.
Prize 1st \$5

No Entries

CLASS 141 - One standard unit under 160mm. Exhibitors in this Class must not have reached their 16th birthday on or before the first day of the Show.
Prize 1st \$5

No Entries

CHAMPIONS

(S1410) - CHAMPION DAHLIA, LARGE DECORATIVE

1001 Hill, Mrs Janet & Peter

(S1411) - CHAMPION DAHLIA, MEDIUM DECORATIVE

1001 Hill, Mrs Janet & Peter

(S1412) - CHAMPION VASE DAHLIA, SMALL DECORATIVE

1013 Davis, Graeme

(S1413) - CHAMPION VASE DAHLIA, MINIATURE DECORATIVE

1001 Hill, Mrs Janet & Peter

(S1414) - CHAMPION DAHLIA, LARGE CACTUS

1019 Hill, Mrs Janet & Peter

(S1415) - CHAMPION DAHLIA, MEDIUM CACTUS

1000 Davis, Graeme

(S1416) - CHAMPION VASE DAHLIA, SMALL CACTUS

1027 Hill, Mrs Janet & Peter

(S1417) - CHAMPION VASE DAHLIA, MINIATURE CACTUS

1032 Davis, Graeme

(S1418) - CHAMPION DAHLIA, EXHIBITION CACTUS

1034 Hill, Mrs Janet & Peter

(S1419) - CHAMPION STANDARD UNIT DAHLIA, FIMBRIATED CACTUS

1036 Davis, Graeme

(S1420) - CHAMPION VASE DAHLIA, WATERLILY

1001 Hill, Mrs Janet & Peter

(S1421) - CHAMPION VASE DAHLIA, MINIATURE BALL

Not Awarded

(S1422) - CHAMPION VASE DAHLIA, POMPONE

1046 Davis, Graeme

(S1423) - CHAMPION VASE DAHLIA, COLLERETTE

1001 Hill, Mrs Janet & Peter

(S1424) - CHAMPION STANDARD UNIT DAHLIA, ANY OTHER TYPE

1063 Davis, Graeme

(S1425) - SUPREME CHAMPION DAHLIA

Champions from (S1410) to (S1424) are eligible.

1001 Hill, Mrs Janet & Peter

(S1425SA) - Cash Prize supported by Ace Ohlsson Pty Ltd.

Prize \$50

1001 Hill, Mrs Janet & Peter

FLORISTRY STUDENTS**CLASS 143** - Floristry Students currently enrolled in Certificate II in Floristry SFL20115 or Certificate III in Floristry SFL30115 in their first semester of study.

Prizes 1st, 2nd and 3rd ribbons

A	1064	Gamsby, Miss Alison
A	1065	Gavegan, Miss Kristy
2	1066	Jones, Ms Samantha
A	1067	Nguyen, Hela Huong Thao
	1068	Peterson, Miss Ashleigh
	1069	Peterson, Mrs Tracey
	1070	Pettigrew, Ms Peach
1	1071	Redmond, Miss Emer

(S143CA) - Annual Trophy supported by Royal Agricultural Society of NSW.

1071 Redmond, Miss Emer

CLASS 144 - Floristry Students currently enrolled in Certificate III in Floristry SFL30115.

Prizes 1st, 2nd and 3rd ribbons

A	1072	Le, Miss Jasmin
A	1073	Mina
A	1074	So, Mrs Jessica
1	1075	Youssef, Chloe

(S144CA) - Annual Trophy supported by Royal Agricultural Society of NSW.

1075 Youssef, Chloe

CLASS 145 - Floristry Students currently enrolled in Certificate II in Floristry SFL20115 or Certificate III in Floristry SFL30115 in their first semester of study. The Competition will be conducted as a "Supervised Surprise Box"

Prizes 1st, 2nd and 3rd ribbons

A	1076	Gavegan, Miss Kristy
	1077	Johnston, Mrs Therese
1	1078	Keep, Chelsea
A	1079	Peterson, Miss Ashleigh
A	1080	Peterson, Mrs Tracey
3	1081	Pettigrew, Ms Peach
	1082	Redmond, Miss Emer
A	1083	Tafe NSW
A	1084	Tafe Richmond
	1085	Thompson, Emily
2	1123	Fabri, Jessica

(S145CA) - Annual Trophy supported by Royal Agricultural Society of NSW.

1078 Keep, Chelsea

CLASS 146 - Floristry Students currently enrolled in Certificate III in Floristry SFL30115. The Competition will be conducted as a "Surprise Box".

Prizes 1st, 2nd and 3rd ribbons

A	1086	Bruhns, Tracy
1	1087	Marama, Sai
	1088	Mina
2	1089	So, Mrs Jessica
3	1124	Nguyen, Hela Huong Thao

(S146CA) - Annual Trophy supported by Royal Agricultural Society of NSW.

1087 Marama, Sai

CLASS 147 - Floristry Students currently enrolled in Certificate IV in Floristry SFL40115. You are to design and create a **wired design** of fresh flowers and horticultural material, to be worn at the official opening of the 2022 RAS Show.

Prizes 1st, 2nd and 3rd ribbons

HC	1090	Ciechowski, Katrina
1	1091	Lavett, Mrs Maria
	1092	Lin, Ms Hong
	1093	Sze Lai Ng
2	1094	Lombardino, Deanna

(S147CA) - Annual Trophy supported by Royal Agricultural Society of NSW.

1091 Lavett, Mrs Maria

NATIONAL FLORAL DESIGNER COMPETITION**CLASS 148** - National Floral Designer Competition

Prizes 1st \$4500, 2nd \$3000, 3rd \$800, 4th \$400, 5th \$400, 6th \$400, 7th \$400, 8th \$400, 9th \$400, 10th \$400

5	1095	Cordeiro & Arlene Gayle Robinson, Michael
7	1096	Fairlie-Cunninghame, Mrs Mary
3	1097	Fingleton & Judith Little, Mrs Sue
8	1098	Gamack, Mrs Ngaire
2	1099	Kwong & Jeff Smith, Lawrence
6	1100	Pramana & Frederik Pramana, Mrs Lanny
4	1101	Rainger & Francis Drysdale, Peter
1	1102	Shah & Kavita Shah, Mrs Madhu

(S148CA) - Annual Trophy supported by Royal Agricultural Society of NSW.

1102 Shah & Kavit Shah, Mrs Madhu

(S148CB) - Class prize money for second place supported by Royal Horticultural Society of NSW Inc.

SCHOOLS AUSTRALIAN NATIVE FLORA COMPETITION

CLASS 149 - Native Flower & foliage arrangement to a maximum diameter of 500mm in any container. All Native species and cultivars accepted.

Prizes 1st, 2nd and 3rd ribbons

No Entries

(S149CA) - Cash Prize supported by Australian Plants Society NSW.

Prize \$50

Not Awarded

SYDNEY ROYAL SCHOOL PRODUCE COMPETITION

PRIMARY SCHOOLS

CLASS 150 - Any Garden Type - Primary School.

Multiple entries permitted per school (i.e. class groups).

Two Components:

1. Grown component: Box or basket (not exceeding 500mm square) of produce from a **Primary** school garden, comprising of five different types of fruit, vegetables or herbs. Judging: quality of produce (40%), presentation of box or basket (20%)

2. Project component (submitted by email to flowergarden@rasnsw.com.au or wettransfer.com before Friday 25 March 2022): PowerPoint Presentation (min. 5 - max. 10 slides) detailing how students prepare, grow and maintain the garden, with emphasis on sustainability, to prepare for harvest of produce. Judging: quality of PowerPoint – refer to rubric (40%). Each entry must supply 1 x laminated A5 (max) card with school name.

Prizes 1st, 2nd and 3rd ribbons

2 1103 **Dungog Public School**
 A 1104 **Ebor Public School**
 A 1105 **Gorokan Public School**
 3 1106 **Gorokan Public School**
 A 1107 **St Mary's Catholic Primary School**
 HC 1108 **St Peter Chanel Primary School**
 A 1109 **St Peter Chanel Primary School**
 1 1110 **Trinity Grammar Junior School**

SECONDARY SCHOOLS

CLASS 151 - Any Garden Type - Secondary School.

Multiple entries permitted per school (i.e. class groups).

Two components:

1. Grown component: Box or basket (not exceeding 500mm square) of produce from a **Secondary** school garden, comprising of five different types of fruit, vegetables or herbs. Judging: quality of produce (40%), presentation of box or basket (20%).

2. Project component (submitted by email to flowergarden@rasnsw.com.au or wettransfer.com before Friday 25 March 2022): PowerPoint Presentation (min. 5 - max. 10 slides) detailing how students prepare, grow and maintain the garden, with emphasis on sustainability, to prepare for harvest of produce. Judging: quality of PowerPoint - refer to rubric (40%). Each entry must supply 1 x laminated A5 (max) card with school name.

Prizes 1st, 2nd and 3rd ribbons.

1 1111 **Alexandria Park Community School**
 A 1112 **Elizabeth Macarthur High School**

A 1113 **Elizabeth Macarthur High School**
 A 1114 **Elizabeth Macarthur High School**
 A 1115 **Elizabeth Macarthur High School**
 A 1116 **Elizabeth Macarthur High School**
 A 1117 **Elizabeth Macarthur High School**
 A 1118 **Lakes Grammar - An Anglican School**
 A 1119 **Tomaree High School**

TAFE NSW - CELEBRATING THE PAST - 200 YEAR FLORAL TRIBUTE

CLASS 152 - TAFE NSW - Celebrating the Past - 200 Year Floral Tribute.

Prizes 1st, 2nd and 3rd ribbons

1 1120 **Tafe NSW Ryde Campus**
 2 1121 **Tafe NSW Hornsby**

(S152CA) - Annual Trophy for the winner supported by Royal Agricultural Society of NSW.

1120 **Tafe NSW Ryde Campus**

SECOND SESSION

SUNDAY 10 APRIL 2022

Classes 200 to 282

BRIDAL

CLASS 200 - A Traditional multi trail wired bouquet of fresh horticultural material suitable for a bride to carry.
Prizes 1st \$28 and Ribbon, 2nd \$12

A	2000	Cordeiro, Michael
3	2001	Dyball, Mrs Jillian
1	2002	Fairlie-Cunninghame, Mrs Mary
A	2003	Gamack, Mrs Ngaire
	2004	Lin, Ms Hong

CACTI AND SUCCULENTS

Class Prize Money, supported by The Hamilton Family.

OPEN CLASSES

CLASS 201 - Specimen Mammillaria, in pot not exceeding 150mm.
Prize 1st \$8

A	2005	Hayne & Mrs Glynis Hayne, Doug
2	2006	Kolodziej, Richard
1	2007	Kolodziej, Richard

CLASS 202 - Specimen Mammillaria, in pot exceeding 150mm.
Prize 1st \$8

No Entries

CLASS 203 - Specimen Ferocactus or Echinocactus.
Prize 1st \$8

No Entries

CLASS 204 - Specimen Astrophytum.
Prize 1st \$8

2	2008	Ly & Miss Sihui Yao, Stephen
3	2009	Ly & Miss Sihui Yao, Stephen
1	2010	Ly & Miss Sihui Yao, Stephen

CLASS 205 - Specimen Notocactus or Parodia.
Prize 1st \$8

1	2011	Advincula, Allan
NAS	2012	Advincula, Allan

CLASS 206 - Specimen Gymnocalycium.
Prize 1st \$8

A	2013	Advincula, Allan
1	2014	Advincula, Allan
2	2015	Kolodziej, Richard

CLASS 207 - Specimen Lobivia, Echinopsis or Rebutia.
Prize 1st \$8

	2016	Advincula, Allan
1	2017	Advincula, Allan

CLASS 208 - Specimen Ariocarpus.
Prize 1st \$8

1	2018	Advincula, Allan
3	2019	Advincula, Allan
2	2020	Ly & Miss Sihui Yao, Stephen

CLASS 209 - Specimen Melocactus.
Prize 1st \$8

No Entries

CLASS 210 - Specimen Epiphytic Cactus.
Prize 1st \$8

3	2021	Kolodziej, Richard
2	2022	Kolodziej, Richard
1	2023	Kolodziej, Richard

CLASS 211 - Specimen Crested or Monstrose Cactus
Prize 1st \$8

No Entries

CLASS 212 - Specimen Variegated Cactus
Prize 1st \$8

No Entries

CLASS 213 - Specimen Cactus (any genus), in a pot not exceeding 125mm.
Prize 1st \$8

1	2024	Ly & Miss Sihui Yao, Stephen
2	2025	Ly & Miss Sihui Yao, Stephen

CLASS 214 - Specimen Cactus, NOT eligible for Classes 201 to 213.
Prize 1st \$8

2	2026	Ly & Miss Sihui Yao, Stephen
1	2027	Ly & Miss Sihui Yao, Stephen

CLASS 215 - Specimen Agave, Nolina, Yucca or other Agavaceae.
Prize 1st \$8

2	2028	Kolodziej, Richard
1	2029	Ly & Miss Sihui Yao, Stephen

CLASS 216 - Specimen Euphorbia, Jatropha, Monadenium or other Euphorbiaceae.
Prize 1st \$8

2	2030	Advincula, Allan
3	2031	Advincula, Allan
A	2032	Gad, Ms Joanne
	2033	Kolodziej, Richard
	2034	Kolodziej, Richard
	2035	Ly & Miss Sihui Yao, Stephen
1	2036	Ly & Miss Sihui Yao, Stephen

CLASS 217 - Specimen Ceropegia, Fockea, Pseudolithos, Stapelia or other Asclepiadaceae.
Prize 1st \$8

2	2037	Advincula, Allan
1	2038	Advincula, Allan

CLASS 218 - Specimen Adromischus, Aeonium, Crassula, Echeveria, Sedum or other Crassulaceae in pot not exceeding 150mm.
Prize 1st \$8

A	2039	Advincula, Allan
1	2040	Advincula, Allan
A	2041	Gad, Ms Joanne
3	2042	Ly & Miss Sihui Yao, Stephen
2	2043	Ly & Miss Sihui Yao, Stephen
	2044	Ly & Miss Sihui Yao, Stephen

CLASS 219 - Specimen Aeonium, Crassula, Echeveria, Sedum or other Crassulaceae in a pot exceeding 150mm.
Prize 1st \$8

No Entries

CLASS 220 - Specimen Lithops or Conophytum.
Prize 1st \$8

1	2045	Ly & Miss Sihui Yao, Stephen
3	2046	Ly & Miss Sihui Yao, Stephen
2	2047	Ly & Miss Sihui Yao, Stephen

14 SYDNEY ROYAL FLOWER & GARDEN SHOW

CLASS 221 - Specimen Argyoderma, Faucaria, Gibbeum or other Mesembryanthemaceae NOT eligible for Class 220.
Prize 1st \$8

- 2 2048 Ly & Miss Sihui Yao, Stephen
- 1 2049 Ly & Miss Sihui Yao, Stephen
- 3 2050 Ly & Miss Sihui Yao, Stephen

CLASS 222 - Specimen Aloe or Gasteria.
Prize 1st \$8

- 2051 Advincula, Allan
- 3 2052 Advincula, Allan
- 2053 Kolodziej, Richard
- 1 2054 Ly & Miss Sihui Yao, Stephen
- 2 2055 Ly & Miss Sihui Yao, Stephen

CLASS 223 - Specimen Pachypodium or Adenium.
Prize 1st \$8

- 2 2056 Advincula, Allan
- 1 2057 Advincula, Allan
- 3 2058 Ly & Miss Sihui Yao, Stephen
- 2059 Ly & Miss Sihui Yao, Stephen

CLASS 224 - Specimen Haworthia.
Prize 1st \$8

- 2060 Advincula, Allan
- 3 2061 Advincula, Allan
- 2 2062 Ly & Miss Sihui Yao, Stephen
- 1 2063 Ly & Miss Sihui Yao, Stephen
- 2064 Ly & Miss Sihui Yao, Stephen

CLASS 225 - Specimen Bonsai Styled Succulent (must be Bonsai trained).
Prize 1st \$8

- A 2065 Advincula, Allan
- 1 2066 Advincula, Allan
- A 2067 Cooke, Miss Leesha
- 2068 Gad, Ms Joanne
- 3 2069 Kolodziej, Richard
- 2070 Quah, Andrew
- 2071 Quah, Andrew
- 2072 Quah, Andrew
- 2 2073 Quah, Boo
- 2074 Quah, Boo
- 2075 Quah, Boo

CLASS 226 - Specimen Crested or Monstrose Succulent.
Prize 1st \$8

- 1 2076 Kolodziej, Richard

CLASS 227 - Specimen Variegated Succulent.
Prize 1st \$8

- 3 2077 Advincula, Allan
- 2078 Advincula, Allan
- 2 2079 Ly & Miss Sihui Yao, Stephen
- 1 2080 Ly & Miss Sihui Yao, Stephen
- 2081 Ly & Miss Sihui Yao, Stephen

CLASS 228 - Specimen Succulent NOT eligible for Classes 215 to 227.
Prize 1st \$8

- NAS 2082 Advincula, Allan
- A 2083 Advincula, Allan

CLASS 229 - Dish Garden, 150mm to 300mm, composed of Cacti or Succulents or both.
Prize 1st \$8

- 2084 Gad, Ms Joanne
- 2085 Kolodziej, Richard
- 1 2086 Kolodziej, Richard
- 3 2087 Pramana, Mrs Lanny
- 2 2088 Pramana, Mrs Lanny

CLASS 230 - Succulent Exhibit incorporating colour & design. You will be required to design your Exhibit to the theme "Reminisce - 200 Years of the RAS".
Prize 1st \$8

- 1 2089 Pramana, Mrs Lanny

NOVICE CLASSES

For Exhibitors who have not won a first prize in any Open or Novice Cacti and Succulent Classes at a previous Sydney Royal Easter Show.

CLASS 231 - Specimen Cactus.
Prize 1st \$8

- 2 2090 Ly, Miss Winnie
- 1 2091 Ly, Miss Winnie

CLASS 232 - Specimen Succulent.
Prize 1st \$8

- A 2092 Huang, Ms Peggy
- 1 2093 Ly, Miss Winnie
- 2 2094 Ly, Miss Winnie
- 3 2095 Rogers, Mrs Petra

JUNIOR CLASSES

CLASS 233 - Specimen Cactus. Exhibitors in this Class must not have reached their 16th birthday on or before the first day of the Show.

Prize 1st \$8

- 2 2096 Dang, Miss Bridgette
- 1 2097 Dang, Miss Bridgette

CLASS 234 - Specimen Succulent. Exhibitors in this Class must not have reached their 16th birthday on or before the first day of the Show.

Prize 1st \$8

- 1 2099 Dang, Miss Bridgette
- 3 2100 Dang, Miss Bridgette
- 2 2101 Dang, Miss Bridgette
- HC 2102 Dang, Miss Bridgette

CLASS 235 - Dish Garden, 150mm to 300mm, composed of Cacti or Succulents or both. Exhibitors in this Class must not have reached their 16th birthday on or before the first day of the Show.
Prize 1st \$8

- 1 2103 Dang, Miss Bridgette
- 2 2104 Rogers, Mastr Jake
- 3 2105 Rogers, Mastr Kade
- HC 2106 Rogers, Miss Sophie

CHAMPIONS

(S2360) - CHAMPION CACTUS

All Cactus Exhibits in the second session are eligible, excluding Classes 229 and 235.

- 2018 Advincula, Allan

(S2360SA) - Cash Prize supported by The Hamilton Family.
Prize \$50

- 2018 Advincula, Allan

(S2361) - CHAMPION SUCCULENT OTHER THAN CACTI

All Succulents other than Cacti Exhibits in the second session are eligible, excluding Classes 229 and 235.

- 2080 Ly & Miss Sihui Yao, Stephen

(S2361SA) - Cash Prize supported by The Hamilton Family.
Prize \$50

- 2080 Ly & Miss Sihui Yao, Stephen

(S2362) - SUPREME CHAMPION CACTUS OR SUCCULENT
Champions from (S2360) to (S2361) are eligible.

2080 Ly & Miss Sihui Yao, Stephen

(S2362SA) - RAS of NSW Award of Excellence Medallion for Supreme Champion Cactus or Succulent.

2080 Ly & Miss Sihui Yao, Stephen

(S2362SB) - Annual Trophy supported by Cactus & Succulent Society of NSW Inc.

2080 Ly & Miss Sihui Yao, Stephen

CHILDREN'S CLASSES - GENERAL

Prizes as specified. Exhibitors will receive a Certificate of Participation.

Class prize money supported by Gary Hart.

CHILDREN 5 YEARS AND UNDER 7 YEARS

CLASS 237 - One Pot Plant in flower, in a pot not exceeding 250mm.
Prize 1st \$10

No Entries

CLASS 238 - One Terrarium or Bottle Garden, which will fit within a space of 600mm square.
Prize 1st \$10

No Entries

(S2380) - CHAMPION EXHIBIT, CHILD 5 YEARS AND UNDER 7 YEARS

Not Awarded

(S2380SA) - Cash Prize supported by Gary Hart.
Prize \$20

Not Awarded

CHILDREN 7 YEARS AND UNDER 10 YEARS

CLASS 239 - Cactus Dish Garden, 150mm to 300mm, composed of Cacti or Succulents or both.
Prize 1st \$10

1 2107 Andersen, Miss Rose

CLASS 240 - One Pot Plant in Flower, in a pot not exceeding 250mm.
Prize 1st \$10

1 2108 Andersen, Miss Rose

(S2400) - CHAMPION EXHIBIT, CHILD 7 YEARS AND UNDER 10 YEARS

2107 Andersen, Miss Rose

(S2400SA) - Product Prize supported by Mr Fothergill's Seeds Pty Ltd. Prize \$50

2107 Andersen, Miss Rose

CHILDREN 10 YEARS AND UNDER 14 YEARS

CLASS 241 - Asian Cooking Garden, to comprise of three different species of Asian vegetables.
Prize 1st \$10

1 2109 Andersen, Thomas

2 2110 Smithson, Miss Angelina

CLASS 242 - Country Kitchen Herb Garden, to comprise of three different species of herbs.

Prize 1st \$10

1 2111 Andersen, Thomas

A 2112 O'Neill, Ms Bridget

A 2113 O'Neill, Ms Bridget

CLASS 243 - Cactus Dish Garden, 150mm to 300mm, composed of Cacti or Succulents or both.

Prize 1st \$10

1 2114 Andersen, Thomas

2 2115 Shah, Mastr Aaryan

2116 Shah, Mastr Aayush

2117 Smithson, Miss Angelina

(S2430) - CHAMPION EXHIBIT, CHILD OVER 10 YEARS AND UNDER 14 YEARS

2114 Andersen, Thomas

(S2430SA) - Product Prize supported by Mr Fothergill's Seeds Pty Ltd. Prize \$50

2114 Andersen, Thomas

CHILDREN 14 YEARS AND UNDER 16 YEARS

CLASS 244 - Asian Cooking Garden, to comprise of three different species of Asian vegetables.

Prize 1st \$10

2 2118 Andersen, Miss Lily

1 2119 Dang, Miss Bridgette

CLASS 245 - Country Kitchen Herb Garden, to comprise of three different species of herbs.

Prize 1st \$10

1 2120 Andersen, Miss Lily

2 2121 Dang, Miss Bridgette

CLASS 246 - Cactus Dish Garden, 150mm to 300mm, composed of Cacti or Succulents or both.

Prize 1st \$10

2 2122 Andersen, Miss Lily

1 2123 Dang, Miss Bridgette

NAS 2124 Hickson, Kai

(S2460) - CHAMPION EXHIBIT, CHILD 14 YEARS AND UNDER 16 YEARS

2123 Dang, Miss Bridgette

(S2460SA) - Product Prize supported by Mr Fothergill's Seeds Pty Ltd. Prize \$50

2123 Dang, Miss Bridgette

SUPREME CHAMPION CHILDREN'S EXHIBIT

(S2461) - SUPREME CHAMPION CHILDREN'S EXHIBIT

Champions from (S2380) to (S2460) are eligible.

2123 Dang, Miss Bridgette

(S2461SA) - Product Prize supported by Mr Fothergill's Seeds Pty Ltd. Prize \$100

2123 Dang, Miss Bridgette

CHILDREN'S CLASSES - DECORATIVE

Class prize money supported by Gary Hart.

CHILDREN 5 YEARS AND UNDER 7 YEARS

CLASS 247 - Character from Looney Tunes 'Space Jam: New Legacy', movie using fresh or dried flowers or fruit or vegetables. Prizes 1st \$10, 2nd \$5

No Entries

CLASS 248 - 'Flowers in a tea cup', using fresh and/or dried flowers, can be on a saucer. Prizes 1st \$10, 2nd \$5

No Entries

(S2480) - CHAMPION DECORATIVE, CHILD 5 YEARS UNDER 7 YEARS

Not Awarded

(S2480SA) - Cash Prize supported by Gary Hart. Prize \$30

Not Awarded

CHILDREN 7 YEARS AND UNDER 10 YEARS

CLASS 249 - Character from Looney Tunes 'Space Jam: New Legacy', movie using fresh or dried flowers or fruit or vegetables. Prizes 1st \$10, 2nd \$5

No Entries

CLASS 250 - 'Flowers in a tea cup', using fresh and/or dried flowers, can be on a saucer. Prizes 1st \$10, 2nd \$5

1 2125 Andersen, Miss Rose

(S2500) - CHAMPION DECORATIVE, CHILD 7 YEARS AND UNDER 10 YEARS

2125 Andersen, Miss Rose

(S2500SA) - Cash Prize supported by Gary Hart. Prize \$30

2125 Andersen, Miss Rose

CHILDREN 10 YEARS AND UNDER 14 YEARS

CLASS 251 - Character from 'Harry Potter', horticultural material to dominate, using fresh and/or dried flowers. Prizes 1st \$10, 2nd \$5

A 2126 Rogers, Mastr Jake
A 2127 Rogers, Mastr Kade
2 2133 Shah, Mastr Aaryan
1 2134 Shah, Mastr Aayush

CLASS 252 - 'A Magic Tool from Harry Potter', using fresh and/or dried flowers. Prizes 1st \$10, 2nd \$5

1 2128 Shah, Mastr Aaryan
2 2129 Shah, Mastr Aayush
A 2130 Hickson, Miss Eva
A 2131 Rogers, Mastr Jake
A 2132 Rogers, Mastr Kade
HC 2135 Ward, Miss Jayde

(S2520) - CHAMPION DECORATIVE, CHILD 10 YEARS AND UNDER 14 YEARS

2134 Shah, Mastr Aayush

(S2520SA) - Cash Prize supported by Gary Hart. Prize \$30

2134 Shah, Mastr Aayush

CHILDREN 14 YEARS AND UNDER 16 YEARS

CLASS 253 - Character from 'Harry Potter', horticultural material to dominate, using fresh and/or dried flowers. Prizes 1st \$10, 2nd \$5

No Entries

CLASS 254 - 'A Magic Tool from Harry Potter', using fresh and/or dried flowers. Prizes 1st \$10, 2nd \$5

No Entries

(S2540) - CHAMPION DECORATIVE, CHILD 14 YEARS AND UNDER 16 YEARS

Not Awarded

(S2540SA) - Cash Prize supported by Gary Hart. Prize \$30

Not Awarded

SUPREME CHAMPION CHILDREN'S DECORATIVE EXHIBIT

(S2541) - SUPREME CHAMPION CHILDREN'S DECORATIVE EXHIBIT

Champions from (S2480) to (S2540) are eligible.

2134 Shah, Mastr Aayush

(S2541SA) - Product Prize supported by Mr Fothergill's Seeds Pty Ltd. Prize \$100

2134 Shah, Mastr Aayush

DECORATIVE

Prizes 1st \$16, 2nd \$8 each Class unless otherwise specified.

DECORATIVE

CLASS 255 - "Classical with a Twist". A Contemporary Design. To be staged on supplied base 1m square raised 75mm from the floor with attached backing 2m high, coloured grey. No attachments to backing. Judged front and back.

3 2136 Baillie, Ms Kim
2 2137 Cordeiro, Michael
1 2138 Fairlie-Cuninghame, Mrs Mary
2139 Gamack, Mrs Ngaire
2140 Robinson, Ms Arlene

(S255CA) - Cash Prize supported by NSW Floral Art Association. Prizes 1st \$100, 2nd \$75, 3rd \$50

2136 Baillie, Ms Kim
2137 Cordeiro, Michael
2138 Fairlie-Cuninghame, Mrs Mary

CLASS 256 - 'Mardi Gras'. To be staged using supplied black mesh frame, height 1.8m width 900mm. Space allowed 1m square. Judged front and back. Prizes 1st \$16, 2nd \$8

2 2141 Baillie, Ms Kim
2142 Cordeiro, Michael
1 2143 Fairlie-Cuninghame, Mrs Mary
2144 Gamack, Mrs Ngaire

CLASS 257 - Abstract Petite Arrangement 'A Little is enough'.

Scale is the most important principal.

Prizes 1st \$16, 2nd

3	2145	Cordeiro, Michael
1	2146	Gamack, Mrs Ngaire
2	2147	Hayne, Mrs Glynis
	2148	Huang, Ms Peggy
	2149	Mahoney, Miss Robyn

CLASS 258 - 'Art Deco'.

Prizes 1st \$16, 2nd \$8

	2150	Baillie, Ms Kim
2	2151	Cordeiro, Michael
	2152	Fairlie-Cuninghame, Mrs Mary
	2153	Gamack, Mrs Ngaire
1	2154	Lavett, Maria
	2155	Lavett, Mrs Maria

CLASS 259 - Collage - 'Rust and Roses'. Backing material and overall dimensions, height 800mm x 600mm wide.

Prizes 1st \$16, 2nd \$8

2	2156	Baillie, Ms Kim
3	2157	Cordeiro, Michael
	2158	Dyball, Mrs Jillian
1	2159	Gamack, Mrs Ngaire
	2160	Mahoney, Miss Robyn
	2161	Robinson, Ms Arlene
	2162	Williams, Mrs Karen

CLASS 260 - 'Stamobile', Roses to predominate, fresh and/or dry horticultural material.

Prizes 1st \$16, 2nd \$8

2	2163	Baillie, Ms Kim
1	2164	Cordeiro, Michael
	2165	Fairlie-Cuninghame, Mrs Mary
	2166	Gamack, Mrs Ngaire
	2167	Hayne, Mrs Glynis
	2168	Mahoney, Miss Robyn
	2169	Williams, Mrs Karen

CLASS 261 - 'Every which way'. To be designed on a supplied plinth 1m x 400mm square, coloured grey. Space allowed 1m square. Judged all around.

Prizes 1st \$16, 2nd \$8

2	2170	Baillie, Ms Kim
	2171	Cordeiro, Michael
1	2172	Fairlie-Cuninghame, Mrs Mary

(S2610) - CHAMPION DECORATIVE

2143	Fairlie-Cuninghame, Mrs Mary
------	------------------------------

ROSES

Class prize money supported by Neutrog Biological Fertilisers.

CLASS 262 - Rose Championship

1	2173	Morphett & Mrs Meryl Morphett, Edward
---	------	---------------------------------------

(S262CA) - Cash Prize supported by Neutrog Biological Fertilisers.

Prizes 1st \$50, 2nd \$30, 3rd \$20

2173	Morphett & Mrs Meryl Morphett, Edward
------	---------------------------------------

CLASS 263 - Six Exhibition Roses, (D).

Prizes 1st \$12, 2nd \$6

A	2174	Doyle, Ms Gayle
A	2175	Doyle, Matthew
A	2176	Linden-Smith, Mrs Nova
1	2177	Morphett & Mrs Meryl Morphett, Edward

CLASS 264 - Three Exhibition Roses, (NND).

Prize 1st \$6

A	2178	Doyle, Ms Gayle
	2179	Doyle, Matthew
	2180	Linden-Smith, Mrs Nova
1	2181	Morphett & Mrs Meryl Morphett, Edward
2	2182	Thackeray & Mrs Maureen Thackeray, Ian

CLASS 265 - One Exhibition Rose.

Prize 1st \$6

	2183	Doyle, Ms Gayle
3	2184	Doyle, Matthew
	2185	East & Gregory East, Robyn
A	2186	East & Gregory East, Robyn
	2187	Linden-Smith, Mrs Nova
1	2188	Morphett & Mrs Meryl Morphett, Edward
	2189	Murphy, Mrs Denise
2	2190	Scott & Mrs Lauren Scott, Dr Brendan
	2191	Scott & Mrs Lauren Scott, Dr Brendan
	2192	Scott & Mrs Lauren Scott, Dr Brendan
A	2193	Swan, Braidan

CLASS 266 - One Vase of Bunch Roses, five stems, same cultivar.

Prize 1st \$6

1	2194	Morphett & Mrs Meryl Morphett, Edward
---	------	---------------------------------------

CLASS 267 - One Vase of Bunch Roses, three stems, same cultivar.

Prize 1st \$6

1	2195	Morphett & Mrs Meryl Morphett, Edward
3	2196	Morphett & Mrs Meryl Morphett, Edward
	2197	O'Hearn, James
2	2198	Thackeray & Mrs Maureen Thackeray, Ian

CLASS 268 - One Vase of Decorative Roses, three cuts and/or stems, same cultivar.

Prize 1st \$6

	2199	East & Gregory East, Robyn
2	2200	Morphett & Mrs Meryl Morphett, Edward
3	2201	O'Hearn, James
A	2202	Swan, Braidan
1	2203	Thackeray & Mrs Maureen Thackeray, Ian

CLASS 269 - One Vase of Modern Decorative Roses, 4-6 stems and/or cuts, same cultivar, minimum of 10 blooms.

Prize 1st \$6

No Entries**CLASS 270** - One Vase of Hybrid Tea Roses, bud to fully open bloom, 4 stages, same cultivar.

Prize 1st \$6

	2204	Doyle, Ms Gayle
	2205	Doyle, Matthew
3	2206	Linden-Smith, Mrs Nova
2	2207	Morphett & Mrs Meryl Morphett, Edward
	2208	Scott & Mrs Lauren Scott, Dr Brendan
1	2209	Thackeray & Mrs Maureen Thackeray, Ian
A	2210	Thackeray & Mrs Maureen Thackeray, Ian

CLASS 271 - One Vase of Roses, fully open bloom, three stems, same cultivar.

Prize 1st \$6

A	2211	East & Gregory East, Robyn
2	2212	Hayne & Mrs Glynis Hayne, Doug
A	2213	Hayne & Mrs Glynis Hayne, Doug
	2214	Scott & Mrs Lauren Scott, Dr Brendan
1	2215	Scott & Mrs Lauren Scott, Dr Brendan

18 SYDNEY ROYAL FLOWER & GARDEN SHOW

CLASS 272 - One Vase of Shrub Roses, 1 - 6 cuts and or/stems, same cultivar.

Prize 1st \$6

1 2216 Thackeray & Mrs Maureen Thackeray, Ian

CLASS 273 - One Vase of Miniature Roses, three cuts and/or stems, same cultivar.

Prize 1st \$6

2217 East & Gregory East, Robyn

2218 East & Gregory East, Robyn

2 2219 East & Gregory East, Robyn

A 2220 Murphy, Mrs Denise

1 2221 Thackeray & Mrs Maureen Thackeray, Ian

A 2222 Thackeray & Mrs Maureen Thackeray, Ian

CLASS 274 - One Vase of Miniature Roses, 4-6 cuts and/or stems, same cultivar, minimum of 10 blooms.

Prize 1st \$6

1 2223 East & Gregory East, Robyn

2 2224 East & Gregory East, Robyn

A 2225 Murphy, Mrs Denise

3 2226 Thackeray & Mrs Maureen Thackeray, Ian

CLASS 275 - One Vase of Miniature Bunch Roses, five stems, same cultivar.

Prize 1st \$6

2 2227 Murphy, Mrs Denise

CLASS 276 - One Vase of Miniature Roses, bud to fully open bloom, 4 stages, same cultivar.

Prize 1st \$6

2 2228 East & Gregory East, Robyn

1 2229 Hayne & Mrs Glynis Hayne, Doug

2230 Murphy, Mrs Denise

CLASS 277 - One Standard Unit, Australian Bred Roses, Hybrid Tea, Large Flowered Climber or Grandiflora.

Prize 1st \$6

1 2231 Thackeray & Mrs Maureen Thackeray, Ian

CLASS 278 - One Standard Unit, Australian Bred Roses, Floribunda, Miniflora or Miniature.

Prize 1st \$6

3 2232 East & Gregory East, Robyn

A 2233 East & Gregory East, Robyn

2234 East & Gregory East, Robyn

2235 East & Gregory East, Robyn

A 2236 East & Gregory East, Robyn

2 2237 East & Gregory East, Robyn

2238 Hayne & Mrs Glynis Hayne, Doug

1 2239 Thackeray & Mrs Maureen Thackeray, Ian

CLASS 279 - One Vase of Floribunda Roses, up to 25 blooms, same cultivar.

Prize 1st \$6

3 2240 East & Gregory East, Robyn

1 2241 Morphett & Mrs Meryl Morphett, Edward

2 2242 Thackeray & Mrs Maureen Thackeray, Ian

CLASS 280 - One Vase of Floribunda Roses, 1 - 6 cuts and/or stems, same cultivar, minimum of 10 blooms.

Prize 1st \$6

2243 East & Gregory East, Robyn

A 2244 East & Gregory East, Robyn

3 2245 Morphett & Mrs Meryl Morphett, Edward

1 2246 Thackeray & Mrs Maureen Thackeray, Ian

2 2247 Thackeray & Mrs Maureen Thackeray, Ian

CLASS 281 - One Vase of Miniflora Roses, 1 - 6 stems and/or cuts, same cultivar, minimum of 10 blooms.

Prize 1st \$6

1 2248 East & Gregory East, Robyn

CLASS 282 - One Vase of Grandiflora Roses.

Prize \$6

3 2249 Hayne & Mrs Glynis Hayne, Doug

1 2250 Morphett & Mrs Meryl Morphett, Edward

(S2820) - CHAMPION EXHIBITION ROSE

2177 Morphett & Mrs Meryl Morphett, Edward

(S2821) - CHAMPION VASE OF BUNCH ROSES

2195 Morphett & Mrs Meryl Morphett, Edward

(S2822) - CHAMPION VASE OF MODERN DECORATIVE ROSES

2203 Thackeray & Mrs Maureen Thackeray, Ian

(S2823) - CHAMPION VASE OF ROSES, BUD TO FULL BLOOM

2209 Thackeray & Mrs Maureen Thackeray, Ian

(S2824) - CHAMPION VASE OF FULL BLOOM ROSES

2215 Scott & Mrs Lauren Scott, Dr Brendan

(S2825) - CHAMPION VASE OF SHRUB ROSES

2216 Thackeray & Mrs Maureen Thackeray, Ian

(S2826) - CHAMPION VASE OF MINIATURE ROSES

2223 East & Gregory East, Robyn

(S2827) - CHAMPION VASE OF AUSTRALIAN BRED ROSES

2239 Thackeray & Mrs Maureen Thackeray, Ian

(S2828) - CHAMPION VASE OF FLORIBUNDA ROSES 25 BLOOMS

2241 Morphett & Mrs Meryl Morphett, Edward

(S2829) - CHAMPION VASE OF FLORIBUNDA ROSES 1 - 6 STEMS AND/OR CUTS

2246 Thackeray & Mrs Maureen Thackeray, Ian

(S2830) - CHAMPION VASE OF MINIFLORA ROSES

2248 East & Gregory East, Robyn

(S2831) - CHAMPION VASE OF GRANDIFLORA ROSES

2250 Morphett & Mrs Meryl Morphett, Edward

(S2832) - SUPREME CHAMPION ROSE UNIT

Champions from (S2820) to (S2831) are eligible.

2223 East & Gregory East, Robyn

(S2832SA) - Cash Prize supported by Neutrog Biological Fertilisers.

Prize \$20

2223 East & Gregory East, Robyn

Celebrating Australian fresh.



That's today's fresh food people.

As Today's Fresh Food People, celebrating Australian fresh is still at the heart of everything we do. Our goal is to inspire Australians to eat seasonal fresh food, when it's at its best! Our Australian First Sourcing Policy means that wherever possible we pick Australian fresh fruit and vegetables first. Plus, 100% of our fresh Woolworths beef, chicken, lamb and pork is Australian.



Find out more

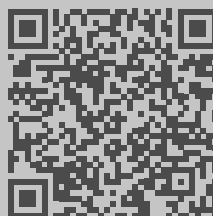

Woolworths

THIRD SESSION

Proudly sponsored by Mr Fothergill's Seeds Pty Ltd

TUESDAY 12 APRIL 2022

Classes 300 to 3007

CACTI AND SUCCULENTS

Class Prize Money, supported by the Hamilton Family.

OPEN CLASSES

CLASS 300 - Specimen Mammillaria, in pot not exceeding 150mm.
Prize 1st \$8

- 2 3000 Kolodziej, Richard
1 3001 Kolodziej, Richard

CLASS 301 - Specimen Mammillaria, in pot exceeding 150mm.
Prize 1st \$8

No Entries

CLASS 302 - Specimen Ferocactus or Echinocactus.
Prize 1st \$8

No Entries

CLASS 303 - Specimen Astrophytum.
Prize 1st \$8

- 1 3002 Ly & Miss Sihui Yao, Stephen
3 3003 Ly & Miss Sihui Yao, Stephen
2 3004 Ly & Miss Sihui Yao, Stephen

CLASS 304 - Specimen Notocactus or Parodia.
Prize 1st \$8

- 1 3005 Advincula, Allan
A 3006 Advincula, Allan

CLASS 305 - Specimen Gymnocalycium.
Prize 1st \$8

- A 3007 Advincula, Allan
1 3008 Advincula, Allan
NAS 3009 Kolodziej, Richard

CLASS 306 - Specimen Lobivia, Echinopsis or Rebutia.
Prize 1st \$8

- 1 3010 Advincula, Allan
2 3011 Advincula, Allan

CLASS 307 - Specimen Ariocarpus.
Prize 1st \$8

- 2 3012 Advincula, Allan
1 3013 Advincula, Allan
3 3014 Ly & Miss Sihui Yao, Stephen

CLASS 308 - Specimen Melocactus.
Prize 1st \$8

No Entries

CLASS 309 - Specimen Epiphytic Cactus.
Prize 1st \$8

- 2 3015 Kolodziej, Richard
3 3016 Kolodziej, Richard
1 3017 Kolodziej, Richard

CLASS 310 - Specimen Crested or Monstrose Cactus.
Prize 1st \$8

No Entries

CLASS 311 - Specimen Variegated Cactus.
Prize 1st \$8

No Entries

CLASS 312 - Specimen Cactus (any genus), in a pot not exceeding 125mm.
Prize 1st \$8

- A 3018 Huang, Ms Peggy
1 3019 Ly & Miss Sihui Yao, Stephen
2 3020 Ly & Miss Sihui Yao, Stephen

CLASS 313 - Specimen Cactus, NOT eligible for Classes 300 to 312.
Prize 1st \$8

- 1 3021 Ly & Miss Sihui Yao, Stephen
2 3022 Ly & Miss Sihui Yao, Stephen

CLASS 314 - Specimen Agave, Nolina, Yucca or other Agavaceae.
Prize 1st \$8

- 3023 Kolodziej, Richard
2 3024 Ly & Miss Sihui Yao, Stephen

CLASS 315 - Specimen Euphorbia, Jatropha, Monadenium or other Euphorbiaceae.
Prize 1st \$8

- 1 3025 Advincula, Allan
3026 Advincula, Allan
A 3027 Gad, Ms Joanne
2 3028 Kolodziej, Richard
3029 Kolodziej, Richard
3 3030 Ly & Miss Sihui Yao, Stephen
3031 Ly & Miss Sihui Yao, Stephen

CLASS 316 - Specimen Ceropegia, Fockea, Pseudolithos, Stapelia or other Asclepiadaceae.
Prize 1st \$8

- 3032 Advincula, Allan
2 3033 Advincula, Allan

CLASS 317 - Specimen Adromischus, Aeonium, Crassula, Echeveria, Sedum or other Crassulaceae in pot not exceeding 150mm.
Prize 1st \$8

- A 3034 Advincula, Allan
1 3035 Advincula, Allan
A 3036 Gad, Ms Joanne
2 3037 Ly & Miss Sihui Yao, Stephen
3 3038 Ly & Miss Sihui Yao, Stephen
3039 Ly & Miss Sihui Yao, Stephen

CLASS 318 - Specimen Aeonium, Crassula, Echeveria, Sedum or other Crassulaceae in pot exceeding 150mm.
Prize 1st

No Entries

CLASS 319 - Specimen Lithops or Conophytum.
Prize 1st \$8

- 1 3040 Ly & Miss Sihui Yao, Stephen
3 3041 Ly & Miss Sihui Yao, Stephen
2 3042 Ly & Miss Sihui Yao, Stephen

CLASS 320 - Specimen Argodyderma, Faucaria, Gibbeum or other Mesembryanthemaceae NOT eligible for Class 319.
Prize 1st \$8

- 1 3043 Ly & Miss Sihui Yao, Stephen
2 3044 Ly & Miss Sihui Yao, Stephen
3 3045 Ly & Miss Sihui Yao, Stephen

CLASS 321 - Specimen Aloe or Gasteria.

Prize 1st \$8

- 2 3046 Advincula, Allan
- HC 3047 Advincula, Allan
- 3048 Kolodziej, Richard
- 1 3049 Ly & Miss Sihui Yao, Stephen
- 3 3050 Ly & Miss Sihui Yao, Stephen

CLASS 322 - Specimen Pachypodium or Adenium.

Prize 1st \$8

- 3 3051 Advincula, Allan
- 1 3052 Advincula, Allan
- 3053 Ly & Miss Sihui Yao, Stephen
- 3054 Ly & Miss Sihui Yao, Stephen

CLASS 323 - Specimen Haworthia.

Prize 1st \$8

- 3055 Advincula, Allan
- 2 3056 Advincula, Allan
- 1 3057 Ly & Miss Sihui Yao, Stephen
- 3 3058 Ly & Miss Sihui Yao, Stephen
- HC 3059 Ly & Miss Sihui Yao, Stephen

CLASS 324 - Specimen Bonsai Styled Succulent (must be Bonsai trained).

Prize 1st \$8

- A 3060 Advincula, Allan
- 1 3061 Advincula, Allan
- 3062 Cooke, Miss Leesha
- 3063 Gad, Ms Joanne
- 2 3064 Kolodziej, Richard
- 3065 Quah, Andrew
- 3 3066 Quah, Andrew
- 3067 Quah, Andrew
- HC 3068 Quah, Boo
- 3069 Quah, Boo
- 3070 Quah, Boo

CLASS 325 - Specimen Crested or Monstrose Succulent.

Prize 1st \$8

- 2 3071 Kolodziej, Richard

CLASS 326 - Specimen Variegated Succulent.

Prize 1st \$8

- 3072 Advincula, Allan
- 3073 Advincula, Allan
- 2 3074 Ly & Miss Sihui Yao, Stephen
- 1 3075 Ly & Miss Sihui Yao, Stephen
- 3 3076 Ly & Miss Sihui Yao, Stephen

CLASS 327 - Specimen Succulent NOT eligible for Classes 314 to 326.

Prize 1st \$8

- NAS 3077 Advincula, Allan
- A 3078 Advincula, Allan

CLASS 328 - Dish Garden, 150mm to 300mm, composed of Cacti or Succulents or both.

Prize 1st \$8

- 3079 Gad, Ms Joanne
- A 3080 Huang, Ms Peggy
- 3081 Kolodziej, Richard
- 3 3082 Kolodziej, Richard
- 2 3083 Pramana, Mrs Lanny
- 1 3084 Pramana, Mrs Lanny

CLASS 329 - Succulent Exhibit incorporating colour & design.

You will be required to design your Exhibit to the theme "Reminisce" - 200 Years of the RAS" and both the plant & container will need to compliment the colours used in the Flower & Garden Pavilion.

Prize 1st \$8

- 1 3085 Pramana, Mrs Lanny

NOVICE CLASSES

For Exhibitors who have not won a first prize in any Open or Novice Cacti and Succulent Classes at a previous Sydney Royal Easter Show.

CLASS 330 - Specimen Cactus.

Prize 1st \$8

- 2 3086 Ly, Miss Winnie
- 1 3087 Ly, Miss Winnie

CLASS 331 - Specimen Succulent.

Prize 1st \$8

- A 3088 Huang, Ms Peggy
- 1 3089 Ly, Miss Winnie
- 2 3090 Ly, Miss Winnie
- 3 3091 Rogers, Mrs Peta

JUNIOR CLASSES

CLASS 332 - Specimen Cactus. Exhibitors in this Class must not have reached their 16th birthday on or before the first day of the Show.

Prize 1st \$8

- 2 3092 Dang, Miss Bridgette
- 1 3093 Dang, Miss Bridgette
- 3 3094 Dang, Miss Bridgette

CLASS 333 - Specimen Succulent. Exhibitors in this Class must not have reached their 16th birthday on or before the first day of the Show.

Prize 1st \$8

- 1 3095 Dang, Miss Bridgette
- 3 3096 Dang, Miss Bridgette
- 2 3097 Dang, Miss Bridgette
- 3098 Dang, Miss Bridgette

CLASS 334 - Dish Garden, 150mm to 300mm, composed of Cacti or Succulents or both. Exhibitors in this Class must not have reached their 16th birthday on or before the first day of the Show.

Prize 1st \$8

- HC 3099 Dang, Miss Bridgette
- HC 3100 Rogers, Mastr Jake
- 2 3101 Rogers, Mastr Kade
- 1 3102 Rogers, Miss Sophie

CHAMPIONS

(S3340) - CHAMPION CACTUS

All Cactus Exhibits in the third session are eligible, excluding Classes 328 and 334.

- 3002 Ly & Miss Sihui Yao, Stephen

(S3340SA) - Cash Prize supported by The Hamilton Family. Prize \$50

- 3002 Ly & Miss Sihui Yao, Stephen

(S3341) - CHAMPION SUCCULENT OTHER THAN CACTI

All Succulents other than Cacti Exhibits in the third session are eligible, excluding Classes 328 and 334.

- 3061 Advincula, Allan

(S3341SA) - Cash Prize supported by The Hamilton Family. Prize \$50

- 3061 Advincula, Allan

(S3342) - SUPREME CHAMPION CACTUS OR SUCCULENT

Champions from (S3340) to (S3341) are eligible.

- 3061 Advincula, Allan

(S3342SB) - Annual Trophy supported by Cactus & Succulent Society of NSW Inc.

3061 Advincula, Allan

DAHLIAS

CLASS 335 - Dahlia Championship - Six Vases Dahlias, to be staged in standard units.

Prizes 1st \$75 and ribbon, 2nd \$50, 3rd \$25

2 3103 Davis, Graeme
1 3104 Hill, Mrs Janet & Peter

CLASS 336 - Six Vases Dahlias, to be staged one bloom per vase, six vases, six different types.

2 3105 Davis, Graeme
3 3106 Davis, Graeme
1 3107 Hill, Mrs Janet & Peter

(S336CA) - Cash Prizes supported by Dahlia Society of NSW & ACT Inc.

Prizes 1st \$50, 2nd \$30, 3rd \$20

3105 Davis, Graeme
3106 Davis, Graeme
3107 Hill, Mrs Janet & Peter

CLASS 337 - Three Dahlias, Large Decorative over 210mm, (NND), formal and/or informal.

Prize 1st \$5

1 3108 Hill, Mrs Janet & Peter

CLASS 338 - One Dahlia, Large Decorative over 210mm, formal and/or informal.

Prize 1st \$5

1 3109 Davis, Graeme
2 3110 Hill, Mrs Janet & Peter

CLASS 339 - Three Dahlias, Medium Decorative, 160mm to 210mm, (NND).

Prize 1st \$5

A 3111 Hill, Mrs Janet & Peter

CLASS 340 - One Dahlia, Medium Decorative, 160mm to 210mm.

Prize 1st \$5

1 3112 Davis, Graeme
2 3113 Hill, Mrs Janet & Peter

CLASS 341 - One Vase Dahlias, Small Decorative, 120mm to 160mm, three blooms, three varieties.

Prize 1st \$5

1 3114 Davis, Graeme
A 3115 Hill, Mrs Janet & Peter

CLASS 342 - One Vase Dahlias, Small Decorative, 120mm to 160mm, three blooms of one variety.

Prize 1st \$5

1 3116 Davis, Graeme
A 3117 Hill, Mrs Janet & Peter

CLASS 343 - One Vase Dahlias, Miniature Decorative, under 120mm, three blooms, three varieties.

Prize 1st \$5

1 3118 Davis, Graeme
2 3119 Hill, Mrs Janet & Peter

CLASS 344 - One Vase Dahlias, Miniature Decorative, under 120mm, three blooms of one variety.

Prize 1st \$5

2 3120 Davis, Graeme
1 3121 Hill, Mrs Janet & Peter

CLASS 345 - Three Dahlias, Large Cactus, over 210mm, (NND).
Prize 1st \$5

1 3122 Hill, Mrs Janet & Peter

CLASS 346 - One Dahlia, Large Cactus, over 210mm.
Prize 1st \$5

1 3123 Davis, Graeme
2 3124 Hill, Mrs Janet & Peter

CLASS 347 - Three Dahlias, Medium Cactus, 160mm to 210mm, (NND).

Prize 1st \$5

1 3125 Hill, Mrs Janet & Peter

CLASS 348 - One Dahlia, Medium Cactus, 160mm to 210mm.
Prize 1st \$5

1 3126 Davis, Graeme
2 3127 Hill, Mrs Janet & Peter

CLASS 349 - One Vase Dahlias, Small Cactus, 120mm to 160mm, three blooms, three varieties.

Prize 1st \$5

1 3128 Hill, Mrs Janet & Peter

CLASS 350 - One Vase Dahlias, Small Cactus, 120mm to 160mm, three blooms of one variety.

Prize 1st \$5

1 3129 Davis, Graeme
2 3130 Hill, Mrs Janet & Peter

CLASS 351 - One Vase Dahlias, Miniature Cactus, under 120mm, three blooms, three varieties.

Prize 1st \$5

1 3131 Davis, Graeme
2 3132 Hill, Mrs Janet & Peter

CLASS 352 - One Vase Dahlias, Miniature Cactus, under 120mm, three blooms of one variety.

Prize 1st \$5

2 3133 Davis, Graeme
1 3134 Hill, Mrs Janet & Peter

CLASS 353 - Three Dahlias, Exhibition Cactus, over 160mm, (NND).

Prize 1st \$5

A 3135 Hill, Mrs Janet & Peter

CLASS 354 - One Dahlia, Exhibition Cactus, over 160mm.
Prize 1st \$5

1 3136 Davis, Graeme
2 3137 Hill, Mrs Janet & Peter

CLASS 355 - One Dahlia, Fimbriated Cactus, over 160mm.
Prize 1st \$5

1 3138 Davis, Graeme
2 3139 Hill, Mrs Janet & Peter

CLASS 356 - One Vase Dahlias, Fimbriated Cactus, under 160mm, three blooms of one variety.

Prize 1st \$5

1 3140 Hill, Mrs Janet & Peter

CLASS 357 - One Vase Dahlias, Waterlily, under 160mm, three blooms, three varieties.

Prize 1st \$5

1 3141 Davis, Graeme
A 3142 Hill, Mrs Janet & Peter

CLASS 358 - One Vase Dahlias, Waterlily, under 160mm, three blooms of one variety.

Prize 1st \$5

- 1 3143 Davis, Graeme
- 2 3144 Hill, Mrs Janet & Peter

CLASS 359 - One Vase Dahlias, Miniature Ball, under 120mm, three blooms, three varieties.

Prize 1st \$5

- A 3145 Hill, Mrs Janet & Peter

CLASS 360 - One Vase Dahlias, Miniature Ball, under 120mm, three blooms of one variety.

Prize 1st \$5

- 1 3146 Hill, Mrs Janet & Peter

CLASS 361 - One Vase Dahlias, Pompone, under 50mm, three blooms, three varieties.

Prize 1st \$5

- 1 3147 Davis, Graeme
- A 3148 Hill, Mrs Janet & Peter

CLASS 362 - One Vase Dahlias, Pompone, under 50mm, three blooms of one variety.

Prize 1st \$5

- 1 3149 Davis, Graeme
- 2 3150 Hill, Mrs Janet & Peter

CLASS 363 - Three Vases Dahlias, Pompone, under 50mm standard unit, (NND).

Prize 1st \$5

- 1 3151 Davis, Graeme
- 2 3152 Hill, Mrs Janet & Peter

CLASS 364 - One Vase Dahlias, Collerette, under 160mm, three blooms, three varieties.

Prize 1st \$5

- 1 3153 Davis, Graeme
- A 3154 Hill, Mrs Janet & Peter

CLASS 365 - One Vase Dahlias, Collerette, under 160mm, three blooms of one variety.

Prize 1st \$5

- 1 3155 Davis, Graeme
- 2 3156 Hill, Mrs Janet & Peter

CLASS 366 - One Vase Dahlias, Orchid type under 160mm, three blooms, three varieties.

Prize 1st \$5

- 1 3157 Hill, Mrs Janet & Peter

CLASS 367 - One Vase Dahlias, Orchid type under 160mm, three blooms of one variety.

Prize 1st \$5

- A 3158 Hill, Mrs Janet & Peter

CLASS 368 - One Vase Dahlias, Single under 160mm, three blooms, three varieties.

Prize 1st \$5

- 1 3159 Hill, Mrs Janet & Peter

CLASS 369 - One Vase Dahlias, Single under 160mm, three blooms of one variety.

Prize 1st \$5

- 1 3160 Davis, Graeme
- A 3161 Hill, Mrs Janet & Peter

CLASS 370 - One Vase Dahlias, Stellar, under 160mm, three blooms, three varieties.

Prize 1st \$5

- 1 3162 Hill, Mrs Janet & Peter

CLASS 371 - One Vase Dahlias, Stellar, under 160mm, three blooms of one variety.

Prize 1st \$5

- 1 3163 Hill, Mrs Janet & Peter

CLASS 372 - Standard Unit Dahlia, any other type not on Schedule, over 160mm, one bloom, under 160mm, three blooms.

Prize 1st \$5

- 1 3164 Davis, Graeme
- 2 3165 Hill, Mrs Janet & Peter

CLASS 373 - Best Seedling Dahlia, one bloom, any size, which has not won a first prize at a previous Sydney Royal Easter Show and has not been released commercially.

Prize 1st \$5

- 2 3166 Davis, Graeme
- 1 3167 Hill, Mrs Janet & Peter
- A 3168 Hill, Mrs Janet & Peter

CLASS 374 - One Vase Dahlias, Flower of the Year, standard unit.

Prize 1st \$5

- 1 3169 Davis, Graeme

JUNIOR CLASSES

CLASS 375 - One bloom, over 160mm. Exhibitors in this Class must not have reached their 16th birthday on or before the first day of the Show.

Prize 1st \$5

No Entries

CLASS 376 - One standard unit, under 160mm. Exhibitors in this Class must not have reached their 16th birthday on or before the first day of the Show.

Prize 1st \$5

No Entries

CHAMPIONS

(S3760) - CHAMPION DAHLIA, LARGE DECORATIVE

- 3104 Hill, Mrs Janet & Peter

(S3761) - CHAMPION DAHLIA, MEDIUM DECORATIVE

- 3104 Hill, Mrs Janet & Peter

(S3762) - CHAMPION VASE DAHLIA, SMALL DECORATIVE

- 3116 Davis, Graeme

(S3763) - CHAMPION VASE DAHLIA, MINIATURE DECORATIVE

- 3104 Hill, Mrs Janet & Peter

(S3764) - CHAMPION DAHLIA, LARGE CACTUS

- 3123 Davis, Graeme

(S3765) - CHAMPION DAHLIA, MEDIUM CACTUS

- 3103 Davis, Graeme

(S3766) - CHAMPION VASE DAHLIA, SMALL CACTUS

- 3129 Davis, Graeme

(S3767) - CHAMPION VASE DAHLIA, MINIATURE CACTUS

- 3134 Hill, Mrs Janet & Peter

(S3768) - CHAMPION DAHLIA, EXHIBITION CACTUS

- 3136 Davis, Graeme

(S3769) - CHAMPION STANDARD UNIT DAHLIA, FIMBRIATED CACTUS

3103 Davis, Graeme

(S3770) - CHAMPION VASE DAHLIA, WATERLILY

3104 Hill, Mrs Janet & Peter

(S3771) - CHAMPION VASE DAHLIA, MINIATURE BALL

3146 Hill, Mrs Janet & Peter

(S3772) - CHAMPION VASE DAHLIA, POMPONE

3103 Davis, Graeme

(S3773) - CHAMPION VASE DAHLIA, COLLERETTE

3155 Davis, Graeme

(S3774) - CHAMPION STANDARD UNIT DAHLIA, ANY OTHER TYPE

3169 Davis, Graeme

(S3775) - SUPREME CHAMPION DAHLIA

Champions from (S3760) to (S3774) are eligible.

3103 Davis, Graeme

(S3775SA) - Cash Prize supported by Ace Ohlsson Pty Ltd.

Prize \$50

3103 Davis, Graeme

DECORATIVE**CLASS 378 - FLORAL ART AWARD**

'For our Anniversary' A Traditional Symmetrical pedestal arrangement.

2 3170 Cordeiro, Michael
1 3171 Fairlie-Cunninghame, Mrs Mary

CLASS 379 - 'Cascading beauty'. To be staged on a supplied plinth, dimensions 1m high x 400mm square, coloured grey. Prizes 1st \$16, 2nd \$8

1 3172 Cordeiro, Michael
3 3173 Dyball, Mrs Jillian
2 3174 Fairlie-Cunninghame, Mrs Mary
3175 Pramana, Mrs Lanny

CLASS 380 - 'Dutch/Flemish Design'. Bench space allowed 800mm wide.

Prizes 1st \$16, 2nd \$8

A 3176 Cordeiro, Michael
1 3177 Fairlie-Cunninghame, Mrs Mary

CLASS 381 - 'Pinned & pleated'. Foliage only. No artificial embellishments. Bench space allowed 800mm wide.

Prizes 1st \$16, 2nd \$8

A 3178 Cordeiro, Michael
2 3179 Fairlie-Cunninghame, Mrs Mary
1 3180 Pramana, Mrs Lanny

CLASS 382 - Collage - 'In contrast', to include fresh and/or dried horticultural material. Overall dimensions, height 800mm x 600mm wide.

Prizes 1st \$16, 2nd \$8

A 3181 Cordeiro, Michael
3 3182 Dyball, Mrs Jillian
1 3183 Pramana, Mrs Lanny
2 3184 Robinson, Ms Arlene

CLASS 383 - 'Rhythmic Sculpture' featuring Dahlias flowers.

Prizes 1st \$16, 2nd \$8

3185 Cordeiro, Michael
1 3186 Fairlie-Cunninghame, Mrs Mary
2 3187 Pramana, Mrs Lanny
3188 Robinson, Ms Arlene

CLASS 384 - 'The Swinging 60's'. To be staged on a supplied cube 600mm dimensions, coloured grey. Judged all around.

Prizes 1st \$16, 2nd \$8

2 3189 Cordeiro, Michael
1 3190 Fairlie-Cunninghame, Mrs Mary

(S3840) - CHAMPION DECORATIVE

3171 Fairlie-Cunninghame, Mrs Mary

FLORISTRY STUDENTS

CLASS 385 - Open to all Floristry Students who are currently enrolled with a registered training organisation. The Competition will be conducted as a "Surprise Display".

A 3191 Ciecowski, Katrina
4 3192 Lavett, Mrs Maria
2 3193 Lin, Ms Hong
3 3194 Stellino, Miss Fiona
1 3195 Lombardino, Deanna
A 3196 Yazbeck, Miss Bianca

(S385CA) - Annual Trophy supported by Royal Agricultural Society of NSW.

3195 Lombardino, Deanna

ORCHIDS

CLASS 386 - One Laeliinae Orchid, 111mm and over.

Prize 1st \$5

3197 Bongers, Haemish
1 3198 Bongers, Haemish
2 3199 Musial & Ms Linda Chang, Fred
3 3200 Robinson, Mrs Jan

CLASS 387 - One Laeliinae Orchid, up to 60mm.

Prize 1st \$5

1 3201 Robinson, Mrs Jan

CLASS 388 - One Laeliinae Orchid, 61mm to 110mm.

Prize 1st \$5

3202 Gafa, Joseph
3203 Gafa, Joseph
1 3204 Gafa, Joseph
3205 Gafa, Joseph
2 3206 Gafa, Joseph
3207 Gafa, Joseph
3 3208 Musial & Ms Linda Chang, Fred
3209 Robinson, Mrs Jan
3210 Robinson, Mrs Jan

CLASS 389 - One Laeliinae Orchid Cluster (minimum five flowers).

Prize 1st \$5

3211 Gafa, Joseph
2 3212 Gafa, Joseph
3 3213 Musial & Ms Linda Chang, Fred
3214 Musial & Ms Linda Chang, Fred
1 3215 Musial & Ms Linda Chang, Fred

(S3890) - CHAMPION LAELIINAE ORCHID

3215 Musial & Ms Linda Chang, Fred

CLASS 390 - One Vandaceous Orchid.
Prize 1st \$5

3216 Gafa, Joseph

CLASS 391 - One Phalaenopsis Orchid.
Prize 1st \$5

1 3217 Bongers, Haemish

(S3910) - CHAMPION MONOPODIAL ORCHID

3217 Bongers, Haemish

CLASS 392 - One Oncidiinae Orchid, up to 25mm.
Prize 1st \$5

NAS 3218 Bongers, Haemish

CLASS 393 - One Oncidiinae Orchid, 25mm and up to 60mm.
Prize 1st \$5

1 3221 Musial & Ms Linda Chang, Fred

CLASS 394 - One Oncidiinae Orchid, 61mm and over.
Prize 1st \$5

No Entries

(S3940) - CHAMPION ONCIDIINAE ORCHID

3221 Musial & Ms Linda Chang, Fred

CLASS 395 - One Dendrobium Orchid.
Prize 1st \$5

No Entries

CLASS 396 - One Orchid, Hybrid, not specified above.
Prize 1st \$5

1 3222 Robinson, Mrs Jan

CLASS 397 - One Orchid, Cymbidium.
Prize 1st \$5

No Entries

CLASS 398 - One Cyripedioideae Orchid.
Prize 1st \$5

3223 Bongers, Haemish

3224 Bongers, Haemish

2 3225 Bongers, Haemish

1 3226 Robinson, Mrs Jan

3 3227 Robinson, Mrs Jan

(S3980) - CHAMPION OTHER ORCHID

3226 Robinson, Mrs Jan

CLASS 399 - One Orchid, Australian Native Hybrid.
Prize 1st \$5

No Entries

CLASS 3000 - One Orchid, Pacific Islands & New Guinea.
Prize 1st \$5

2 3228 Robinson, Mrs Jan

1 3229 Bongers, Haemish

CLASS 3001 - One Orchid, Australian Native Species.
Prize 1st \$5

2 3230 Bongers, Haemish

3 3231 Bongers, Haemish

1 3232 Gafa, Joseph

(S30010) - CHAMPION AUSTRALASIAN ORCHID

3232 Gafa, Joseph

CLASS 3002 - One Species Orchid, Laeliinae.
Prize 1st \$5

1 3233 Robinson, Mrs Jan

2 3234 Musial & Ms Linda Chang, Fred

3 3235 Gafa, Joseph

CLASS 3003 - One Species Orchid, Americas Other.
Prize 1st \$5

2 3219 Gafa, Joseph

1 3220 Gafa, Joseph

3 3236 Robinson, Mrs Jan

3237 Robinson, Mrs Jan

3238 Bongers, Haemish

CLASS 3004 - One Species Orchid, Cyripedioideae.
Prize 1st \$5

1 3239 Bongers, Haemish

2 3240 Robinson, Mrs Jan

CLASS 3005 - One Species Orchid, Coelyogyneae.
Prize 1st \$5

1 3241 Robinson, Mrs Jan

CLASS 3006 - One Species Orchid, other.
Prize 1st \$5

2 3242 Robinson, Mrs Jan

3 3243 Musial & Ms Linda Chang, Fred

1 3244 Gafa, Joseph

(S30060) - CHAMPION SPECIES ORCHID

3220 Gafa, Joseph

NOVICE CLASSES

CLASS 3007 - One Species Orchid or Hybrid.
Prize 1st \$5

No Entries

SUPREME CHAMPION ORCHID

(S30070) - SUPREME CHAMPION ORCHID

Champions from (S3890) to (S30060) are eligible.

3220 Gafa, Joseph

(S30070SA) - Cash Prize supported by Orchid Society of NSW.
Prize \$100

3220 Gafa, Joseph

FOURTH SESSION

THURSDAY 14 APRIL 2022

Classes 400 to 483

BONSAI

CLASS 400 - One Bonsai (one tree only), informal upright style, under 400mm.
Prize 1st \$25

A	4000	Beilby, Mrs Amanda
2	4001	Cooke, Miss Leesha
	4002	Everts, Bryan
	4003	Humberge & Mrs Karen Humberge, Jake
	4004	Humberge & Mrs Karen Humberge, Jake
	4005	Humberge & Mrs Karen Humberge, Jake
	4006	Martin, Mrs P D
	4007	Quah, Andrew
	4008	Quah, Boo
	4009	Tran, Simon
1	4010	Wright, Ms Lee
HC	4011	Wright, Ms Lee
3	4012	Wright, Ms Lee

CLASS 401 - One Bonsai (one tree only), cascade or semi-cascade style, under 400mm.
Prize 1st \$25

A	4013	Beilby, Mrs Amanda
	4014	Cooke, Miss Leesha
	4015	Cooke, Miss Leesha
	4016	Martin, Mrs P D
	4017	Quah, Andrew
	4018	Quah, Boo
1	4019	Wright, Ms Lee
2	4020	Wright, Ms Lee

CLASS 402 - One Bonsai (one tree only), root over rock or clinging to rock, under 400mm.
Prize 1st \$25

2	4021	Cooke, Miss Leesha
	4022	Cooke, Miss Leesha
	4023	Humberge & Mrs Karen Humberge, Jake
1	4024	Wright, Ms Lee

CLASS 403 - Bonsai ficus, any style, under 400mm.
Prize 1st \$25

A	4025	Cooke, Miss Leesha
	4026	Denton, Christopher
	4027	Humberge & Mrs Karen Humberge, Jake
1	4028	Quah, Andrew
3	4029	Quah, Boo
2	4030	Wright, Ms Lee
	4245	Martin, Mrs P D

CLASS 404 - Bonsai, Australian Native (other than fig), any style, under 400mm.
Prize 1st \$25

3	4031	Beilby, Mrs Amanda
1	4032	Beilby, Mrs Amanda
	4033	Beilby, Mrs Amanda
	4034	Beilby, Mrs Amanda
	4035	Beilby, Mrs Amanda
	4036	Cooke, Miss Leesha
2	4037	Denton, Christopher
	4038	Humberge & Mrs Karen Humberge, Jake
	4039	Martin, Mrs P D
HC	4040	Quah, Boo
	4041	Wright, Ms Lee

	4042	Wright, Ms Lee
A	4043	Wright, Ms Lee

CLASS 405 - Bonsai, any other style, under 400mm.
Prize 1st \$25

A	4044	Beilby, Mrs Amanda
NAS	4045	Cooke, Miss Leesha
	4046	Cooke, Miss Leesha
	4047	Gad, Ms Joanne
	4048	Humberge & Mrs Karen Humberge, Jake
3	4049	Martin, Mrs P D
	4050	Quah, Andrew
	4051	Tran, Simon
1	4052	Wright, Ms Lee
2	4053	Wright, Ms Lee

CLASS 406 - Bonsai, group planting (three or more trees), under 400mm.
Prize 1st \$25

A	4054	Beilby, Mrs Amanda
1	4055	Humberge & Mrs Karen Humberge, Jake

CLASS 407 - Bonsai, saikei (landscape), under 400mm.
Prize 1st \$25

	4056	Everts, Bryan
--	------	---------------

(\$4070) - CHAMPION BONSAI - under 400mm

	4052	Wright, Ms Lee
--	------	----------------

(\$4070SA) - Cash Prize supported by Bonsai Society of Australia Inc.

Prize \$50

	4052	Wright, Ms Lee
--	------	----------------

CLASS 408 - One Bonsai (one tree only), informal upright style, over 400mm.
Prize 1st \$25

2	4057	Beilby, Mrs Amanda
	4058	Cooke, Miss Leesha
	4059	Cooke, Miss Leesha
A	4060	Denton, Christopher
A	4061	Everts, Bryan
	4062	Humberge & Mrs Karen Humberge, Jake
1	4063	Martin, Mrs P D
	4064	Quah, Andrew
A	4065	Wright, Ms Lee

CLASS 409 - One Bonsai (one tree only), cascade or semi-cascade style, over 400mm.
Prize 1st \$25

NAS	4066	Advincula, Allan
A	4067	Beilby, Mrs Amanda
HC	4068	Everts, Bryan
	4069	Humberge & Mrs Karen Humberge, Jake
1	4070	Humberge & Mrs Karen Humberge, Jake
2	4071	Humberge & Mrs Karen Humberge, Jake
3	4072	Humberge & Mrs Karen Humberge, Jake
	4073	Martin, Mrs P D
	4074	Quah, Andrew
	4075	Tran, Simon

CLASS 410 - One Bonsai (one tree only) root over rock or clinging to rock, over 400mm.
Prize 1st \$25

3	4076	Denton, Christopher
	4077	Everts, Bryan
1	4078	Quah, Andrew

CLASS 411 - Bonsai, ficus, any style, over 400mm.
Prize 1st \$25

- 4079 Cooke, Miss Leesha
A 4080 Everts, Bryan
4081 Humberge & Mrs Karen Humberge, Jake
1 4082 Martin, Mrs P D
2 4083 Quah, Andrew

CLASS 412 - Bonsai, Australian Native (other than fig), any style, over 400mm.
Prize 1st \$25

- 1 4084 Beilby, Mrs Amanda
2 4085 Beilby, Mrs Amanda
A 4086 Beilby, Mrs Amanda
3 4087 Cooke, Miss Leesha
HC 4088 Denton, Christopher
4089 Everts, Bryan
4090 Quah, Andrew

CLASS 413 - Bonsai, any other style, over 400mm.
Prize 1st \$25

- 1 4091 Cooke, Miss Leesha
4092 Cooke, Miss Leesha
HC 4093 Denton, Christopher
2 4094 Everts, Bryan
4095 Humberge & Mrs Karen Humberge, Jake
A 4096 Quah, Andrew

CLASS 414 - Bonsai, group planting (three or more trees), over 400mm.
Prize 1st \$25

- 2 4097 Everts, Bryan
1 4244 Martin, Mrs P D

CLASS 415 - Bonsai, saikei (landscape), over 400mm.
Prize 1st \$25

- 1 4098 Martin, Mrs P D

(S4150) - CHAMPION BONSAI - over 400mm

- 4244 Martin, Mrs P D

(S4150SA) - Cash Prize supported by Bonsai Society of Australia Inc.

Prize \$50

- 4244 Martin, Mrs P D

(S4151) - CHAMPION AUSTRALIAN NATIVE BONSAI

All first prize winning Native Bonsai Exhibits are eligible

- 4082 Martin, Mrs P D

(S4151SA) - Cash Prize supported by Bonsai Society of Australia Inc.

Prize \$50

- 4082 Martin, Mrs P D

(S4152) - SUPREME CHAMPION BONSAI

- 4244 Martin, Mrs P D

(S4152SA) - RAS of NSW Award of Excellence Medallion for Supreme Champion Bonsai.

- 4244 Martin, Mrs P D

(S4152SB) - The Sue Brennan Prize Voucher supported by Sydney City Bonsai Club.

- 4244 Martin, Mrs P D

BRIDAL

CLASS 416 - A Modern wired bouquet of artificial silk and/or dried materials - suitable to be carried.

Prizes 1st \$28 and ribbon, 2nd \$12

- 2 4099 Cordeiro, Michael
4100 Dyball, Mrs Jillian
1 4101 Fairlie-Cuninghame, Mrs Mary
3 4102 Lin, Ms Hong

DECORATIVE

CLASS 417 - "Bygone Era". To include some roses.

- NAS 4103 Cordeiro, Michael
2 4104 Fairlie-Cuninghame, Mrs Mary

(S417CA) - Cash Prize supported by Royal Horticultural Society of NSW Inc.

Prizes 1st \$150, 2nd \$100, 3rd \$75

- 4104 Fairlie-Cuninghame, Mrs Mary

CLASS 418 - 'Pot-et-fleur'. To be staged on a supplied cube 600mm dimensions, coloured grey. Judged all around.

Prizes 1st \$16, 2nd \$8

- 4105 Cordeiro, Michael
1 4106 Fairlie-Cuninghame, Mrs Mary

CLASS 419 - Wall hanging 'Roses, rope/s and fibre/s'. Drop 1m x 500mm wide, no backing to be used. To be displayed on a supplied black carpeted screen.

Prizes 1st \$16, 2nd \$8

- HC 4107 Cordeiro, Michael
1 4108 Fairlie-Cuninghame, Mrs Mary
2 4109 Robinson, Ms Arlene

CLASS 420 - 'Tapestry'. To include Roses and Succulents. Bench space allowed 700mm.

Prizes 1st \$16, 2nd \$8

- 4110 Cordeiro, Michael
1 4111 Fairlie-Cuninghame, Mrs Mary
HC 4112 Hayne, Mrs Glynis
2 4113 Robinson, Ms Arlene

CLASS 421 - 'Autumn Landscape'. Bench space allowed 700mm.

Prizes 1st \$16, 2nd \$8

- 2 4114 Cordeiro, Michael
HC 4115 Dyball, Mrs Jillian
1 4116 Fairlie-Cuninghame, Mrs Mary
4117 Hayne, Mrs Glynis
HC 4118 Lavett, Mrs Maria

(S4210) - CHAMPION DECORATIVE

- 4108 Fairlie-Cuninghame, Mrs Mary

GESNERIADS

LEGEND

D - Distinct

NND - Not Necessarily Distinct

NOS - Not Otherwise Specified

AFRICAN VIOLETS

CLASS 422 - Purple, Blue, Lavender and Mauve Standards, in bloom.

Prize 1st \$5

- A 4119 East & Gregory East, Robyn**
A 4120 East & Gregory East, Robyn
1 4121 East & Gregory East, Robyn
2 4122 East & Gregory East, Robyn

CLASS 423 - Pink, Red and Coral Standards, in bloom.

Prize 1st \$5

- 2 4123 East & Gregory East, Robyn**
1 4124 East & Gregory East, Robyn

CLASS 424 - White and Yellow Standards, in bloom.

Prize 1st \$5

- 1 4125 East & Gregory East, Robyn**

CLASS 425 - Fantasy and Bicolour Standards, in bloom.

Prize 1st \$5

No Entries

CLASS 426 - Edged and Chimera Standards, in bloom.

Prize 1st \$5

- 1 4126 East & Gregory East, Robyn**
2 4127 East & Gregory East, Robyn

CLASS 427 - Variegated foliage (single colour) Standards, in bloom.

Prize 1st \$5

No Entries

CLASS 428 - Variegated foliage (multi-coloured, Edged and Fantasy) Standards, in bloom.

Prize 1st \$5

No Entries

CLASS 429 - Miniatures or Semi-miniatures, in bloom.

Prize 1st \$5

- 1 4128 East & Gregory East, Robyn**

CLASS 430 - Trailers, in bloom.

Prize 1st \$5

No Entries

CLASS 431 - African Violet in bloom, hybridised by the Exhibitor.

Prize 1st \$5

No Entries

(S4310) - CHAMPION AFRICAN VIOLET

- 4125 East & Gregory East, Robyn**

(S4310SA) - Cash Prize supported by Gary Hart.

Prize \$50

- 4125 East & Gregory East, Robyn**

OTHER GESNERIADS

CLASS 432 - Three containers Achimenes, (D), (including Achimenesanthas).

Prize 1st \$5

No Entries

CLASS 433 - One container Achimenes (including Achimenesanthas).

Prize 1st \$5

No Entries

CLASS 434 - Three containers Streptocarpus, strap-leafed, (D).
Prize 1st \$5

No Entries

CLASS 435 - One container Streptocarpus, strap-leafed.
Prize 1st \$5

No Entries

CLASS 436 - One container Streptocarpus Subspecies Streptocarpella.

Prize 1st \$5

No Entries

CLASS 437 - Gesneriad in hanging container, (NOS).

Prize 1st \$5

No Entries

CLASS 438 - Gesneriad, grown for foliage effect.

Prize 1st \$5

No Entries

CLASS 439 - Any Other Gesneriad.

Prize 1st \$5

No Entries

CLASS 440 - Gesneriad, hybridised by the Exhibitor.

Prize 1st \$5

No Entries

(S4400) - CHAMPION OTHER GESNERIAD

Not Awarded

(S4400SA) - Cash Prize supported by Ace Ohlsson Pty Ltd.

Prize \$50

Not Awarded

SINNINGIA SPECIOSA

CLASS 441 - Six Blooms Sinningia Speciosa, plain.

Prize 1st \$5

No Entries

CLASS 442 - Three Blooms Sinningia Speciosa, plain.

Prize 1st \$5

- 1 4129 Raines & Mrs Lonny Raines, Bruce**
2 4130 Raines & Mrs Lonny Raines, Bruce

CLASS 443 - Three Blooms Sinningia Speciosa, purple.

Prize 1st \$5

- 1 4131 Raines & Mrs Lonny Raines, Bruce**

CLASS 444 - Three Blooms Sinningia Speciosa, red.

Prize 1st \$5

- 2 4132 Raines & Mrs Lonny Raines, Bruce**
1 4133 Raines & Mrs Lonny Raines, Bruce

CLASS 445 - Three Blooms Sinningia Speciosa, double.

Prize 1st \$5

No Entries

CLASS 446 - Three Sinningia Speciosa, in bloom, in pots not exceeding 150mm.

Prize 1st \$5

No Entries

CLASS 447 - One Sinningia Speciosa, in bloom, in pot not exceeding 150mm.

Prize 1st \$5

No Entries

(S4470) - CHAMPION SINNINGIA SPECIOSA

Not Awarded

(S4470SA) - Cash Prize supported by Gary Hart.

Prize \$50

Not Awarded

SUPREME CHAMPION

(S4471) - SUPREME CHAMPION GESNERIAD

Champions from (S4310) to (S4470) are eligible.

4125 East & Gregory East, Robyn

(S4471SA) - The Charles Lawn Annual Trophy supported by Gary Hart.

4125 East & Gregory East, Robyn

MISCELLANEOUS CUT FLOWERS

LEGEND

D - Distinct

NND - Not Necessarily Distinct

NOS - Not Otherwise Specified

Class Prize Money, supported by Ace Ohlsson Pty Ltd.

MISCELLANEOUS CUT FLOWERS

CLASS 448 - One Vase Geranium, three cuts.

Prize 1st \$6

- 3 4134 East & Gregory East, Robyn
- 1 4135 Hayne & Mrs Glynis Hayne, Doug
- A 4136 Hayne & Mrs Glynis Hayne, Doug
- 2 4137 Murphy, Mrs Denise
- A 4138 Swan, Braidan
- 4139 Thackeray & Mrs Maureen Thackeray, Ian

CLASS 449 - One Vase, one flower, (NOS).

Prize 1st \$6

- 2 4140 East & Gregory East, Robyn
- 4141 East & Gregory East, Robyn
- 4142 Murphy, Mrs Denise
- A 4143 Murphy, Mrs Denise
- 1 4144 Raines & Mrs Lonny Raines, Bruce
- 4145 Raines & Mrs Lonny Raines, Bruce
- 3 4146 Raines & Mrs Lonny Raines, Bruce
- A 4147 Swan, Braidan
- A 4148 Swan, Braidan
- A 4149 Swan, Braidan
- A 4150 Swan, Braidan
- A 4151 Swan, Braidan
- 4152 Thackeray & Mrs Maureen Thackeray, Ian

CLASS 450 - One Vase, three flowers, same variety of flower, (NOS).

Prize 1st \$6

- 4153 East & Gregory East, Robyn
- 3 4154 Hayne & Mrs Glynis Hayne, Doug
- 4155 Murphy, Mrs Denise
- 2 4156 Raines & Mrs Lonny Raines, Bruce
- 1 4157 Raines & Mrs Lonny Raines, Bruce
- 4158 Thackeray & Mrs Maureen Thackeray, Ian

CLASS 451 - Six Vases, Miscellaneous Flowers, (D, NOS), three cut per vase.

Prize 1st \$6

No Entries

CLASS 452 - Six Vases, Miscellaneous Flowers, (distinct genera), three cuts per vase.

Prize 1st \$6

No Entries

CLASS 453 - One Vase, Three Cuts, (D).

Prize 1st \$6

- 2 4159 East & Gregory East, Robyn
- 1 4160 Raines & Mrs Lonny Raines, Bruce

CLASS 454 - One Vase, Five Cuts, (D).

Prize 1st \$6

No Entries

CLASS 455 - One Vase, Three Zinnias.

Prize 1st \$6

- 1 4161 Hayne & Mrs Glynis Hayne, Doug
- 2 4162 Thackeray & Mrs Maureen Thackeray, Ian

CLASS 456 - One Vase, Three Tagetes (Marigold).

Prize 1st \$6

- 3 4163 Hayne & Mrs Glynis Hayne, Doug

CLASS 457 - One Vase, Three Carnations, (NND).

Prize 1st \$6

No Entries

CLASS 458 - One Vase, Three Cuts Foliage, (D).

Prize 1st \$6

- 4164 East & Gregory East, Robyn
- 3 4165 East & Gregory East, Robyn
- 4166 Hayne & Mrs Glynis Hayne, Doug
- 4167 Murphy, Mrs Denise
- 2 4168 Raines & Mrs Lonny Raines, Bruce
- 1 4169 Raines & Mrs Lonny Raines, Bruce
- 4170 Swan, Braidan
- 4171 Thackeray & Mrs Maureen Thackeray, Ian

CLASS 459 - One Vase, Five Cuts Foliage, (D).

Prize 1st \$6

- 4172 East & Gregory East, Robyn
- NAS 4173 Hayne & Mrs Glynis Hayne, Doug
- 3 4174 Raines & Mrs Lonny Raines, Bruce
- 1 4175 Raines & Mrs Lonny Raines, Bruce
- 2 4176 Thackeray & Mrs Maureen Thackeray, Ian

CLASS 460 - One Vase, Three Cuts Variegated Foliage, (D).

Prize 1st \$6

- A 4177 Murphy, Mrs Denise
- 1 4178 Thackeray & Mrs Maureen Thackeray, Ian

(S4600) - CHAMPION UNIT

4157 Raines & Mrs Lonny Raines, Bruce

(S4600SA) - Cash Prize supported by Ace Ohlsson Pty Ltd.

Prize \$50

4157 Raines & Mrs Lonny Raines, Bruce

CLASS 461 - Bulbous, Rhizomatous, Cormous and Tuberous.

Three distinct vases, genera or species, single bloom or cut.

Prize 1st \$6

No Entries

CLASS 462 - Bulbous, Rhizomatous, Cormous and Tuberos.
Three blooms or cuts of one genus, (NND).
Prize 1st \$6

- | | | |
|---|------|----------------------------------|
| 1 | 4179 | Raines & Mrs Lonny Raines, Bruce |
| 2 | 4180 | Raines & Mrs Lonny Raines, Bruce |
| | 4181 | Raines & Mrs Lonny Raines, Bruce |
| | 4182 | Raines & Mrs Lonny Raines, Bruce |

(S4620) - CHAMPION BULBOUS, RHIZOMATOUS, CORMOUS AND TUBEROUS

- | | |
|------|----------------------------------|
| 4179 | Raines & Mrs Lonny Raines, Bruce |
|------|----------------------------------|

(S4620SA) - Cash Prize supported by Ace Ohlsson Pty Ltd.
Prize \$50

- | | |
|------|----------------------------------|
| 4179 | Raines & Mrs Lonny Raines, Bruce |
|------|----------------------------------|

ROSES

Class prize money supported by Neutrog Biological Fertilisers.

CLASS 463 - Autumn Rose Championship

To consist of: Six Vases of Roses to be staged in standard units, Exhibitor's own choice. Not more than three units of any one type.

- | | | |
|---|------|--|
| 1 | 4183 | Morphett & Mrs Meryl Morphett, Edward |
| 2 | 4184 | Thackeray & Mrs Maureen Thackeray, Ian |

(S463CA) - Cash Prizes supported by Neutrog Biological Fertilisers.
Prizes 1st \$50, 2nd \$30, 3rd \$20

- | | |
|------|--|
| 4183 | Morphett & Mrs Meryl Morphett, Edward |
| 4184 | Thackeray & Mrs Maureen Thackeray, Ian |

CLASS 464 - Six Exhibition Roses, (D).
Prizes 1st \$12, 2nd \$6

- | | | |
|-----|------|---------------------------------------|
| 1 | 4185 | Morphett & Mrs Meryl Morphett, Edward |
| NAS | 4186 | Murphy, Mrs Denise |
| NAS | 4187 | Murphy, Mrs Denise |
| NAS | 4188 | Murphy, Mrs Denise |
| A | 4189 | Murphy, Mrs Denise |

CLASS 465 - Three Exhibition Roses, (NND).
Prize 1st \$6

- | | | |
|---|------|---------------------------------------|
| 2 | 4190 | Doyle, Ms Gayle |
| | 4191 | Linden-Smith, Mrs Nova |
| 1 | 4192 | Morphett & Mrs Meryl Morphett, Edward |

CLASS 466 - One Exhibition Rose.
Prize 1st \$6

- | | | |
|---|------|--|
| | 4193 | Doyle, Ms Gayle |
| 2 | 4194 | Doyle, Matthew |
| | 4195 | East & Gregory East, Robyn |
| | 4196 | East & Gregory East, Robyn |
| | 4197 | Linden-Smith, Mrs Nova |
| 1 | 4198 | Morphett & Mrs Meryl Morphett, Edward |
| | 4199 | Thackeray & Mrs Maureen Thackeray, Ian |
| | 4200 | Thackeray & Mrs Maureen Thackeray, Ian |

CLASS 467 - One Vase of Bunch Roses, five stems, same cultivar.
Prize 1st \$6

- | | | |
|---|------|--|
| 1 | 4201 | Morphett & Mrs Meryl Morphett, Edward |
| 2 | 4202 | Thackeray & Mrs Maureen Thackeray, Ian |

CLASS 468 - One Vase of Bunch Roses, three stems, same cultivar.
Prize 1st \$6

- | | | |
|---|------|---------------------------------------|
| | 4203 | Doyle, Matthew |
| 1 | 4204 | Morphett & Mrs Meryl Morphett, Edward |
| A | 4205 | O'Hearn, James |

- | | | |
|---|------|--|
| A | 4206 | Thackeray & Mrs Maureen Thackeray, Ian |
| A | 4207 | Thackeray & Mrs Maureen Thackeray, Ian |

CLASS 469 - One Vase of Decorative Roses, three cuts and/or stems, same cultivar.
Prize 1st \$6

- | | | |
|---|------|--|
| 2 | 4208 | Doyle, Matthew |
| | 4209 | East & Gregory East, Robyn |
| | 4210 | Morphett & Mrs Meryl Morphett, Edward |
| | 4211 | O'Hearn, James |
| A | 4212 | Swan, Braidan |
| 1 | 4213 | Thackeray & Mrs Maureen Thackeray, Ian |

CLASS 470 - One Vase of Modern Decorative Roses, 4 - 6 cuts and/or stems, same cultivar, minimum of 10 blooms.
Prize 1st \$6

No Entries

CLASS 471 - One Vase of Hybrid Tea Roses, bud to fully open bloom, 4 stages, same cultivar.
Prize 1st \$6

- | | | |
|---|------|--|
| | 4214 | Doyle, Matthew |
| | 4215 | Grand, Mrs Margaret |
| | 4216 | Linden-Smith, Mrs Nova |
| 1 | 4217 | Morphett & Mrs Meryl Morphett, Edward |
| 2 | 4218 | Thackeray & Mrs Maureen Thackeray, Ian |
| | 4219 | Thackeray & Mrs Maureen Thackeray, Ian |

CLASS 472 - One Vase of Roses, fully open blooms, three stems, same cultivar.
Prize 1st \$6

- | | | |
|---|------|---------------------------------------|
| A | 4220 | Doyle, Ms Gayle |
| 2 | 4221 | East & Gregory East, Robyn |
| 1 | 4222 | Morphett & Mrs Meryl Morphett, Edward |

CLASS 473 - One Vase of Shrub Roses, 1 - 6 cuts and/or stems, same cultivar, unlimited blooms.
Prize 1st \$6

- | | | |
|---|------|----------------------------|
| A | 4223 | East & Gregory East, Robyn |
| 1 | 4224 | Swan, Braidan |

CLASS 474 - One Vase of Miniature Roses, three cuts and/or stems, same cultivar.
Prize 1st \$6

- | | | |
|---|------|----------------------------|
| 1 | 4225 | East & Gregory East, Robyn |
| A | 4226 | East & Gregory East, Robyn |

CLASS 475 - One Vase of Miniature Roses, 4 - 6 cuts and/or stems, same cultivar, minimum of 10 blooms.
Prize 1st \$6

No Entries

CLASS 476 - One Vase of Miniature Bunch Roses, five stems, same cultivar.
Prize 1st \$6

- | | | |
|---|------|--|
| 1 | 4227 | Morphett & Mrs Meryl Morphett, Edward |
| 2 | 4228 | Thackeray & Mrs Maureen Thackeray, Ian |

CLASS 477 - One Vase of Miniature Roses, bud to fully open bloom, 4 stages, same cultivar.
Prize 1st \$6

- | | | |
|---|------|--|
| A | 4229 | East & Gregory East, Robyn |
| 1 | 4230 | Morphett & Mrs Meryl Morphett, Edward |
| 3 | 4231 | Thackeray & Mrs Maureen Thackeray, Ian |
| 2 | 4232 | Thackeray & Mrs Maureen Thackeray, Ian |

CLASS 478 - One Standard Unit, Australian Bred Roses, Hybrid Tea, Large Flowered Climber or Grandiflora Roses.
Prize 1st \$6

- | | | |
|-----|------|---------------------------------------|
| NAS | 4233 | Hayne & Mrs Glynis Hayne, Doug |
| 1 | 4234 | Morphett & Mrs Meryl Morphett, Edward |

CLASS 479 - One Standard Unit, Australian Bred Roses, Floribunda, Miniflora or Miniature Roses.

Prize 1st \$6

- 2 4235 East & Gregory East, Robyn
1 4236 Murphy, Mrs Denise

CLASS 480 - One Vase of Floribunda Roses, up to 25 blooms, same cultivar.

Prize 1st \$6

- 1 4237 East & Gregory East, Robyn
4238 Murphy, Mrs Denise
A 4239 Murphy, Mrs Denise

CLASS 481 - One Vase of Floribunda Roses, 1 - 6 stems and/or cuts, same cultivar, minimum of 10 blooms.

Prize 1st \$6

No Entries

CLASS 482 - One Vase of Miniflora Roses, 1 - 6 stems and/or cuts, same cultivar, minimum of 10 blooms.

Prize 1st \$6

No Entries

CLASS 483 - One Vase of Grandiflora Roses

Prize 1st \$6

- A 4240 East & Gregory East, Robyn
1 4241 Morphett & Mrs Meryl Morphett, Edward
2 4242 O'Hearn, James
A 4243 Thackeray & Mrs Maureen Thackeray, Ian

(S4830) - CHAMPION EXHIBITION ROSE

- 4184 Thackeray & Mrs Maureen Thackeray, Ian

(S4831) - CHAMPION VASE OF BUNCH ROSES

- 4204 Morphett & Mrs Meryl Morphett, Edward

(S4832) - CHAMPION VASE OF MODERN DECORATIVE ROSES

- 4213 Thackeray & Mrs Maureen Thackeray, Ian

(S4833) - CHAMPION VASE OF ROSES, BUD TO FULL BLOOM

- 4217 Morphett & Mrs Meryl Morphett, Edward

(S4834) - CHAMPION VASE OF FULL BLOOM ROSES

- 4222 Morphett & Mrs Meryl Morphett, Edward

(S4835) - CHAMPION VASE OF SHRUB ROSES

- 4224 Swan, Braidan

(S4836) - CHAMPION VASE OF MINIATURE ROSES

- 4227 Morphett & Mrs Meryl Morphett, Edward

(S4837) - CHAMPION VASE OF AUSTRALIAN BRED ROSES

- 4234 Morphett & Mrs Meryl Morphett, Edward

(S4838) - CHAMPION VASE OF FLORIBUNDA ROSES, 25 BLOOMS

- 4183 Morphett & Mrs Meryl Morphett, Edward

(S4839) - CHAMPION VASE OF FLORIBUNDA ROSES, 1 - 6 STEMS AND/OR CUTS

- 4183 Morphett & Mrs Meryl Morphett, Edward

(S4840) - CHAMPION VASE OF MINIFLORA ROSES

Not Awarded

(S4841) - CHAMPION VASE OF GRANDIFLORA ROSES

- 4241 Morphett & Mrs Meryl Morphett, Edward

(S4842) - SUPREME CHAMPION ROSE UNIT

Champions from (S4830) to (S4841) are eligible.

- 4183 Morphett & Mrs Meryl Morphett, Edward

(S4842SA) - Cash Prize supported by Neutrog Biological Fertilisers.

Prize \$20

- 4183 Morphett & Mrs Meryl Morphett, Edward

FIFTH SESSION

FRIDAY 9 APRIL 2021

Classes 500 to 568

AUSTRALIAN NATIVE PLANTS

CLASS 500 - One Vase of Mixed Native cuts. Vase to be any style. Bench space allowed 600mm.
Prize 1st \$5

A	5000	Aps Central Coast Group
	5001	Aps Central Coast Group
A	5002	Aps Central Coast Group
1	5003	Burgess, Ms Joanne
2	5004	Menai Wildflower Group
3	5005	Sutherland Group Australia Plants Society
	5006	Sutherland Group Australia Plants Society
	5007	Sutherland Group Australia Plants Society
	5008	Sutherland Group Australia Plants Society

CLASS 501 - One Vase of Mixed Native Foliage, may contain seed heads, not flowers. Vase to be any style. Bench space allowed 600mm.
Prize 1st \$5

	5009	Aps Central Coast Group
3	5010	Aps Central Coast Group
	5011	Aps Central Coast Group
2	5012	Menai Wildflower Group
	5013	Sutherland Group Australia Plants Society
	5014	Sutherland Group Australia Plants Society
	5015	Sutherland Group Australia Plants Society
	5016	Sutherland Group Australia Plants Society
	5017	Sutherland Group Australia Plants Society
1	5018	Sutherland Group Australia Plants Society

CLASS 502 - An arrangement of Mixed Native cuts, in any other form than a vase. Bench space allowed 600mm.
Prize 1st \$5

HC	5019	Aps Central Coast Group
	5020	Aps Central Coast Group
	5021	Aps Central Coast Group
	5022	Burgess, Ms Joanne
	5023	Menai Wildflower Group
	5024	Sutherland Group Australia Plants Society
1	5025	Sutherland Group Australia Plants Society
	5026	Sutherland Group Australia Plants Society
2	5027	Sutherland Group Australia Plants Society
	5028	Sutherland Group Australia Plants Society
3	5029	Sutherland Group Australia Plants Society
	5030	Sutherland Group Australia Plants Society

CLASS 503 - Miniature Vase of Mixed Native cuts. Maximum display 100mm overall.
Prize 1st \$5

	5031	Aps Central Coast Group
	5032	Aps Central Coast Group
	5033	Aps Central Coast Group
	5034	Aps Central Coast Group
2	5035	Aps Central Coast Group
	5036	Aps Central Coast Group
	5037	Aps Central Coast Group
3	5038	Aps Central Coast Group
	5039	Aps Central Coast Group
	5040	Aps Central Coast Group
1	5041	Menai Wildflower Group
HC	5042	Menai Wildflower Group
NAS	5043	Menai Wildflower Group
NAS	5044	Menai Wildflower Group

	5045	Menai Wildflower Group
	5046	Menai Wildflower Group
	5047	Sutherland Group Australia Plants Society
	5048	Sutherland Group Australia Plants Society
	5049	Sutherland Group Australia Plants Society
HC	5050	Sutherland Group Australia Plants Society
	5051	Sutherland Group Australia Plants Society
	5052	Sutherland Group Australia Plants Society
	5053	Sutherland Group Australia Plants Society

CLASS 504 - Miniature Vase of Mixed Native Foliage, may contain fruit and seed heads, not flowers. Maximum display 100mm overall.
Prize 1st \$5

	5054	Aps Central Coast Group
	5055	Aps Central Coast Group
3	5056	Aps Central Coast Group
	5057	Menai Wildflower Group
	5058	Menai Wildflower Group
	5059	Sutherland Group Australia Plants Society
2	5060	Sutherland Group Australia Plants Society
	5061	Sutherland Group Australia Plants Society
	5062	Sutherland Group Australia Plants Society
1	5063	Sutherland Group Australia Plants Society

CLASS 505 - An arrangement focusing on Banksia flowers, seed pods and fruit. May contain other native cuts. Bench space allowed 600mm.
Prize 1st \$5

	5064	Aps Central Coast Group
	5065	Aps Central Coast Group
A	5066	Aps Central Coast Group
1	5067	Menai Wildflower Group
	5068	Sutherland Group Australia Plants Society
HC	5069	Sutherland Group Australia Plants Society
2	5070	Sutherland Group Australia Plants Society
	5071	Sutherland Group Australia Plants Society
3	5072	Sutherland Group Australia Plants Society

CLASS 506 - An arrangement using only Banksia flowers and foliage. Bench space allowed 600mm.
Prize 1st \$5

3	5073	Aps Central Coast Group
A	5074	Aps Central Coast Group
A	5075	Aps Central Coast Group
1	5076	Menai Wildflower Group
	5077	Sutherland Group Australia Plants Society
	5078	Sutherland Group Australia Plants Society
2	5079	Sutherland Group Australia Plants Society
	5080	Sutherland Group Australia Plants Society
	5081	Sutherland Group Australia Plants Society

CLASS 507 - Once Vase of mixed Grevillea cuts in bloom.
Prize 1st \$5

1	5082	Aps Central Coast Group
	5083	Aps Central Coast Group
	5084	Aps Central Coast Group
3	5085	Menai Wildflower Group
2	5086	Sutherland Group Australia Plants Society
	5087	Sutherland Group Australia Plants Society

CLASS 508 - Three cuts of the same Grevillea in bloom.
Prize 1st \$5

	5088	Aps Central Coast Group
1	5089	Aps Central Coast Group
	5090	Aps Central Coast Group
	5091	Burgess, Ms Joanne
2	5092	Menai Wildflower Group
3	5093	Menai Wildflower Group

CLASS 509 - Three cuts of any Native plant in bloom.
Prize 1st \$5

- 1 5094 Aps Central Coast Group
- A 5095 Aps Central Coast Group
- A 5096 Aps Central Coast Group
- A 5097 Menai Wildflower Group
- 2 5098 Menai Wildflower Group

CLASS 510 - One cut of any Native plant in bloom.
Prize 1st \$5

- 5099 Aps Central Coast Group
- 5100 Aps Central Coast Group
- 3 5101 Aps Central Coast Group
- 1 5102 Menai Wildflower Group
- 2 5103 Menai Wildflower Group

CLASS 511 - Three cuts, mixed or unmixed, of any Australian Native fruit, berries or capsules (not dried).
Prize 1st \$5

- 2 5104 Aps Central Coast Group
- A 5105 Aps Central Coast Group
- A 5106 Aps Central Coast Group
- 1 5107 Menai Wildflower Group

CLASS 512 - A single cut of any Banksia with one or multiple heads, not necessarily in a vase.
Prize 1st \$5

- 5108 Aps Central Coast Group
- 5109 Aps Central Coast Group
- A 5110 Aps Central Coast Group
- 1 5111 Menai Wildflower Group
- 5112 Menai Wildflower Group
- 3 5113 Sutherland Group Australia Plants Society
- 2 5114 Sutherland Group Australia Plants Society

CLASS 513 - Three cuts of any Banksia with one or multiple heads, not necessarily in a vase.
Prize 1st \$5

- 2 5115 Aps Central Coast Group
- A 5116 Aps Central Coast Group
- A 5117 Aps Central Coast Group
- 3 5118 Menai Wildflower Group
- 1 5119 Menai Wildflower Group

(S5130) - CHAMPION MIXED OR UNMIXED AUSTRALIAN NATIVE BLOOM/S

- 5003 Burgess, Ms Joanne

(S5130SA) - Cash Prize supported by Australian Plants Society NSW.

Prize \$50

- 5003 Burgess, Ms Joanne

CLASS 514 - One Native Flowering Orchid species or cultivar in pot/slab.
Prize 1st \$5

- 1 5120 Aps Central Coast Group
- 2 5121 Aps Central Coast Group

CLASS 515 - One Flowering Native plant/shrub in pot.
Prize 1st \$5

- 1 5122 Aps Central Coast Group
- 2 5123 Aps Central Coast Group
- 3 5124 Aps Central Coast Group

CLASS 516 - One Foliage Native plant/shrub in pot.
Prize 1st \$5

- 1 5125 Aps Central Coast Group
- 3 5126 Aps Central Coast Group
- 2 5127 Aps Central Coast Group

5128 Menai Wildflower Group

5129 Menai Wildflower Group

(S5160) - CHAMPION AUSTRALIAN NATIVE PLANT

5125 Aps Central Coast Group

(S5160SA) - Cash Prize supported by Australian Plants Society NSW.

Prize \$50

5125 Aps Central Coast Group

DAHLIAS

1st \$5 each Class unless otherwise specified.

DAHLIAS

CLASS 517 - Dahlia Championship - Six Vases Dahlias, to be staged in standard units, Exhibitor's own choice. Limited to ONE entry per Exhibitor.

Prizes 1st \$75 and ribbon, 2nd \$50, 3rd \$25

2 5130 Davis, Graeme

1 5131 Hill, Mrs Janet & Peter

CLASS 518 - Six Vases Dahlias to be staged one bloom per vase. Six vases, six distinct types.

3 5132 Davis, Graeme

1 5133 Davis, Graeme

2 5134 Hill, Mrs Janet & Peter

(S518CA) - Cash Prizes supported by Dahlia Society of NSW & ACT Inc.

Prizes 1st \$50, 2nd \$30, 3rd \$20

5132 Davis, Graeme

5133 Davis, Graeme

5134 Hill, Mrs Janet & Peter

CLASS 519 - Three Dahlias, Large Decorative, over 210mm, (NND).

Prize 1st \$5

1 5135 Hill, Mrs Janet & Peter

CLASS 520 - One Dahlia, Large Decorative, over 210mm.
Prize 1st \$5

1 5136 Davis, Graeme

2 5137 Hill, Mrs Janet & Peter

CLASS 521 - Three Dahlias, Medium Decorative, 160mm to 210mm, (NND).

Prize 1st \$5

1 5138 Hill, Mrs Janet & Peter

CLASS 522 - One Dahlia, Medium Decorative, 160mm to 210mm.
Prize 1st \$5

1 5139 Davis, Graeme

A 5140 Hill, Mrs Janet & Peter

CLASS 523 - One Vase Dahlias, Small Decorative, 120mm to 160mm, three blooms, three varieties.

Prize 1st \$5

1 5141 Hill, Mrs Janet & Peter

CLASS 524 - One Vase Dahlias, Small Decorative, 120mm to 160mm, three blooms of one variety.

Prize 1st \$5

1 5142 Davis, Graeme

A 5143 Hill, Mrs Janet & Peter

CLASS 525 - One Vase Dahlias, Miniature Decorative, under 120mm, three blooms, three varieties.

Prize 1st \$5

- 2 5144 Davis, Graeme
1 5145 Hill, Mrs Janet & Peter

CLASS 526 - One Vase Dahlias, Miniature Decorative, under 120mm, three blooms of one variety.

Prize 1st \$5

- 2 5146 Davis, Graeme
3 5147 Hill, Mrs Janet & Peter

CLASS 527 - Three Dahlias, Large Cactus, over 210mm, (NND).

Prize 1st \$5

- A 5148 Hill, Mrs Janet & Peter

CLASS 528 - One Dahlia, Large Cactus, over 210mm.

Prize 1st \$5

- 1 5149 Davis, Graeme
2 5150 Hill, Mrs Janet & Peter

CLASS 529 - Three Dahlias, Medium Cactus, 160mm to 210mm, (NND).

Prize 1st \$5

- 1 5151 Davis, Graeme
2 5152 Hill, Mrs Janet & Peter

CLASS 530 - One Dahlia, Medium Cactus, 160mm to 210mm.

Prize 1st \$5

- 1 5153 Davis, Graeme
2 5154 Hill, Mrs Janet & Peter

CLASS 531 - One Vase Dahlias, Small Cactus, 120mm to 160mm, three blooms, three varieties.

Prize 1st \$5

- A 5155 Hill, Mrs Janet & Peter

CLASS 532 - One Vase Dahlias, Small Cactus, 120mm to 160mm, three blooms of one variety.

Prize 1st \$5

- 1 5156 Hill, Mrs Janet & Peter

CLASS 533 - One Vase Dahlias, Miniature Cactus, under 120mm, three blooms, three varieties.

Prize 1st \$5

- 1 5157 Davis, Graeme
3 5158 Davis, Graeme
2 5159 Hill, Mrs Janet & Peter

CLASS 534 - One Vase Dahlias, Miniature Cactus, under 120mm, three blooms of one variety.

Prize 1st \$5

- 2 5160 Davis, Graeme
1 5161 Davis, Graeme
A 5162 Hill, Mrs Janet & Peter

CLASS 535 - Three Dahlias, Exhibition Cactus over 160mm, (NND).

Prize 1st \$5

- 3 5163 Hill, Mrs Janet & Peter

CLASS 536 - One Dahlia, Exhibition Cactus over 160mm.

Prize 1st \$5

- 2 5164 Hill, Mrs Janet & Peter

CLASS 537 - One Dahlia, Fimbriated Cactus, over 160mm.

Prize 1st \$5

- 1 5165 Davis, Graeme

CLASS 538 - One Vase Dahlias, Fimbriated Cactus, under 160mm, three blooms of one variety.

Prize 1st \$5

- 1 5166 Davis, Graeme
3 5167 Hill, Mrs Janet & Peter

CLASS 539 - One Vase Dahlias, Waterlily, under 160mm, three blooms, three varieties.

Prize 1st \$5

- 1 5168 Davis, Graeme
2 5169 Hill, Mrs Janet & Peter

CLASS 540 - One Vase Dahlias, Waterlily, under 160mm, three blooms of one variety.

Prize 1st \$5

- 1 5170 Davis, Graeme
2 5171 Davis, Graeme
A 5172 Hill, Mrs Janet & Peter

CLASS 541 - One Vase Dahlias, Miniature Ball, under 120mm, three blooms, three varieties.

Prize 1st \$5

- A 5173 Hill, Mrs Janet & Peter

CLASS 542 - One Vase Dahlias, Miniature Ball, under 120mm, three blooms of one variety.

Prize 1st \$5

- A 5174 Hill, Mrs Janet & Peter

CLASS 543 - One Vase Dahlias, Pompones, under 50mm, three blooms, three varieties.

Prize 1st \$5

- 1 5175 Davis, Graeme

CLASS 544 - One Vase Dahlias, Pompones, under 50mm, three blooms of one variety.

Prize 1st \$5

- 1 5176 Davis, Graeme
2 5177 Hill, Mrs Janet & Peter

CLASS 545 - Three Vases Dahlias, Pompones, under 50mm, standard unit, (NND).

Prize 1st \$5

- 1 5178 Davis, Graeme

CLASS 546 - One Vase Dahlias, Collerette, under 160mm, three blooms, three varieties.

Prize 1st \$5

- 1 5179 Hill, Mrs Janet & Peter
2 5180 Hill, Mrs Janet & Peter

CLASS 547 - One Vase Dahlias, Collerette, under 160mm, three blooms of one variety.

Prize 1st \$5

- 2 5181 Davis, Graeme
1 5182 Hill, Mrs Janet & Peter
3 5183 Hill, Mrs Janet & Peter

CLASS 548 - One Vase Dahlias, Orchid type under 160mm, three blooms, three varieties.

Prize 1st \$5

- 1 5184 Hill, Mrs Janet & Peter

CLASS 549 - One Vase Dahlias, Orchid type under 160mm, three blooms of one variety.

Prize 1st \$5

- 1 5185 Davis, Graeme

CLASS 550 - One Vase Dahlias, Single under 160mm, three blooms, three varieties.

Prize 1st \$5

- 1 5186 Hill, Mrs Janet & Peter

THE BEER *for* UP HERE

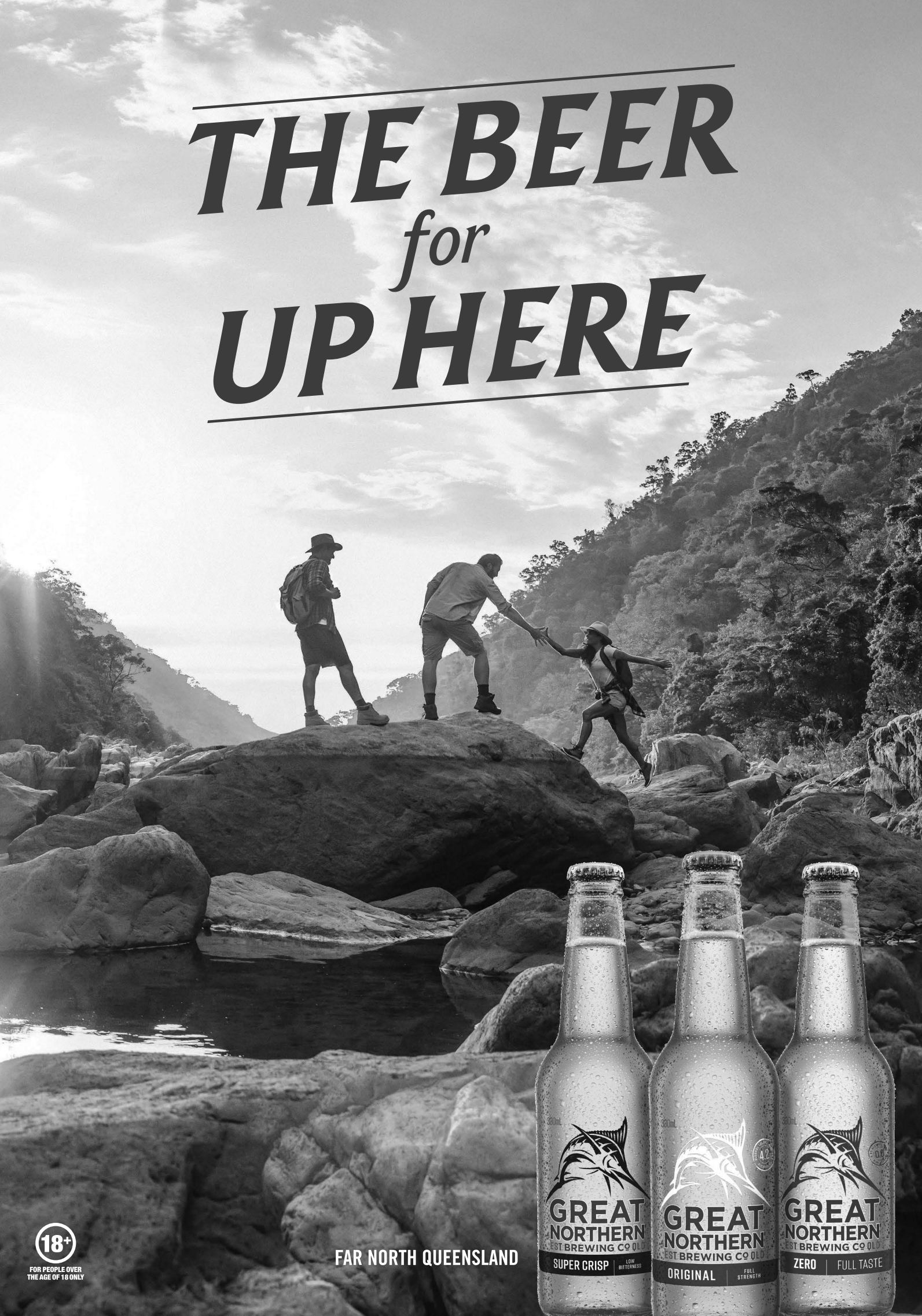

18+

FOR PEOPLE OVER
THE AGE OF 18 ONLY

FAR NORTH QUEENSLAND

GREAT
NORTHERN
EST BREWING CO OLD

SUPER CRISP LOW BITTNESS

GREAT
NORTHERN
EST BREWING CO OLD

ORIGINAL FULL STRENGTH

GREAT
NORTHERN
EST BREWING CO OLD

ZERO FULL TASTE

CLASS 551 - One Vase Dahlias, Single under 160mm, three blooms of one variety.

Prize 1st \$5

- | | | |
|---|------|-------------------------|
| 1 | 5187 | Davis, Graeme |
| 2 | 5188 | Hill, Mrs Janet & Peter |

CLASS 552 - One Vase Dahlias, Stellar, under 160mm, three blooms of one variety.

Prize 1st \$5

No Entries

CLASS 553 - One Vase Dahlias, Stellar, under 160mm, three blooms, three varieties.

Prize 1st \$5

No Entries

CLASS 554 - Standard Unit Dahlia, any other type not on Schedule, over 160mm, one bloom, under 160mm, three blooms.

Prize 1st \$5

- | | | |
|---|------|-------------------------|
| 2 | 5189 | Davis, Graeme |
| 3 | 5190 | Hill, Mrs Janet & Peter |
| 1 | 5191 | Hill, Mrs Janet & Peter |

CLASS 555 - Best Seedling Dahlia, one bloom, any size, which has not won a first prize at a previous Sydney Royal Easter Show and has not been released commercially.

Prize 1st \$5

- | | | |
|---|------|-------------------------|
| 1 | 5192 | Davis, Graeme |
| 2 | 5193 | Hill, Mrs Janet & Peter |
| | 5194 | Hill, Mrs Janet & Peter |

CLASS 556 - One Vase Dahlias, Flower of the Year, standard unit.

Prize 1st \$5

- | | | |
|---|------|---------------|
| 1 | 5195 | Davis, Graeme |
|---|------|---------------|

JUNIOR CLASSES

CLASS 557 - One bloom over 160mm. Exhibitors in this Class must not have reached their 16th birthday on or before the first day of the Show.

Prize 1st \$5

No Entries

CLASS 558 - One standard unit, under 160mm. Exhibitors in this Class must not have reached their 16th birthday on or before the first day of the Show.

Prize 1st \$5

No Entries

CHAMPIONS

(S5580) - CHAMPION DAHLIA, LARGE DECORATIVE

5136 Davis, Graeme

(S5581) - CHAMPION DAHLIA, MEDIUM DECORATIVE

5131 Hill, Mrs Janet & Peter

(S5582) - CHAMPION VASE DAHLIA, SMALL DECORATIVE

5142 Davis, Graeme

(S5583) - CHAMPION VASE DAHLIA, MINIATURE DECORATIVE

5131 Hill, Mrs Janet & Peter

(S5584) - CHAMPION DAHLIA, LARGE CACTUS

5149 Davis, Graeme

(S5585) - CHAMPION DAHLIA, MEDIUM CACTUS

5130 Davis, Graeme

(S5586) - CHAMPION VASE DAHLIA, SMALL CACTUS

5156 Hill, Mrs Janet & Peter

(S5587) - CHAMPION VASE DAHLIA, MINIATURE CACTUS

5131 Hill, Mrs Janet & Peter

(S5588) - CHAMPION DAHLIA, EXHIBITION CACTUS

Not Awarded

(S5589) - CHAMPION STANDARD UNIT DAHLIA, FIMBRIATED CACTUS

5132 Davis, Graeme

(S5590) - CHAMPION VASE DAHLIA, WATERLILY

5130 Davis, Graeme

(S5591) - CHAMPION VASE DAHLIA, MINIATURE BALL

Not Awarded

(S5592) - CHAMPION VASE DAHLIA, POMPONE

5130 Davis, Graeme

(S5593) - CHAMPION VASE DAHLIA, COLLERETTE

5182 Hill, Mrs Janet & Peter

(S5594) - CHAMPION STANDARD UNIT DAHLIA, ANY OTHER TYPE

5195 Davis, Graeme

(S5595) - SUPREME CHAMPION DAHLIA

All Champions from (S5580) to (S5594) are eligible.

5131 Hill, Mrs Janet & Peter

(S5595SA) - Cash Prize supported by Ace Ohlsson Pty Ltd.

Prize \$50

5131 Hill, Mrs Janet & Peter

DECORATIVE

DECORATIVE

CLASS 560 - Collage - "Geometrics" using a circle 900mm in diameter, space allowed 900mm. To be displayed on a supplied easel coloured black.

Prizes 1st \$40, 2nd \$24, 3rd \$16

- | | | |
|---|------|---------------------|
| 2 | 5196 | Cordeiro, Michael |
| 3 | 5197 | Mahoney, Miss Robyn |
| 1 | 5198 | Pramana, Mrs Lanny |

CLASS 561 - "Australian Pioneer". To be staged on a supplied cube 600mm dimensions, coloured grey.

Prizes 1st \$16, 2nd \$8

- | | | |
|---|------|------------------------------|
| 3 | 5199 | Cordeiro, Michael |
| 2 | 5200 | Fairlie-Cuninghame, Mrs Mary |
| 1 | 5201 | Wong & Yuting Liu, Ms Yau |

CLASS 562 - "Formal Parallel", using fresh and/or dried Australian Native horticultural material.

Prizes 1st \$16, 2nd \$8

- | | | |
|---|------|------------------------------|
| | 5202 | Cordeiro, Michael |
| 3 | 5203 | Fairlie-Cuninghame, Mrs Mary |
| 2 | 5204 | Pramana, Mrs Lanny |
| 1 | 5205 | Robinson, Ms Arlene |

CLASS 563 - "Contemporary Design", including fresh and/or dried Australian Native horticultural material.
Prizes 1st \$16, 2nd \$8

- 3 5207 Fairlie-Cuninghame, Mrs Mary
- 2 5208 Pramana, Mrs Lanny
- 1 5209 Robinson, Ms Arlene

CLASS 564 - "Asymmetric Miniature Arrangement". Scale is the most important principal. All material including container used must be in the same proportion, and should not be more than 100mm overall.

Prizes 1st \$16, 2nd \$8

- 3 5211 Huang, Ms Peggy
- 2 5212 Mahoney, Miss Robyn
- 1 5213 Pramana, Mrs Lanny
- 5214 Sze Lai Ng

CLASS 565 - "Wrapped Around". Mixed Australian Native flowers and foliage. To be staged on a supplied plinth, dimensions 1m high x 400mm square, coloured grey. Space allowed 1m square
Prizes 1st \$16, 2nd \$8

- 2 5215 Cordeiro, Michael
- 1 5216 Fairlie-Cuninghame, Mrs Mary

CLASS 566 - "Horizontal Layers". No artificial embellishments.
Prizes 1st \$16, 2nd \$8

- 2 5218 Fairlie-Cuninghame, Mrs Mary
- 1 5220 Pramana, Mrs Lanny

CLASS 567 - "Victoriana". Bench Space allowed 800mm.
Prizes 1st \$16, 2nd \$8

- 1 5222 Fairlie-Cuninghame, Mrs Mary

(S5670) - CHAMPION DECORATIVE

- 5205 Robinson, Ms Arlene

FOUR DAY FLORAL DISPLAY

CLASS 568 - Four Day Floral Display

- 5223 Cordeiro & Ms Melanie Van Til, Michael
- 1 5224 Fairlie-Cuninghame, Mrs Mary
- 5226 Head & Lorraine Swain, Wendy
- HC 5227 Mahoney, Miss Robyn
- 3 5228 Rainger & Francis Drysdale, Peter
- 5229 Robinson, Ms Arlene
- 2 5230 Wong & Yuting Liu, Ms Yau
- 5231 Little & Jaqueline Tweedie, Mrs Judith

SIXTH SESSION

SUNDAY 11 APRIL 2021

Classes 600 to 6014

BRIDAL

CLASS 600 - Contemporary hand tied bouquet suitable for a Diva Bride using fresh flowers and foliage for the bride with a wired hairpiece to compliment the bride's bouquet. Photo displayed of dress to be worn. Supply own staging. Embellishments permitted. Bench space allowed 800mm
Prizes 1st \$20 and ribbon, 2nd \$12

- A 6000 Cordeiro, Michael
- 2 6001 Fairlie-Cunninghame, Mrs Mary

CARNIVOROUS PLANTS

Class prize money supported by Australasian Carnivorous Plant Society Inc.

CLASS 601 - Dionaea (Venus Fly Trap), single plant, in pot not exceeding 200mm.
Prizes 1st \$40, 2nd \$20

- 1 6002 Carson, Glenn

CLASS 602 - Drosera (Sundew), single species, in pot not exceeding 200mm.
Prizes 1st \$40, 2nd \$20

- 1 6003 Carson, Glenn
- 2 6004 Carson, Glenn

CLASS 603 - Nepenthes, single species, minimum 3 pitchers, in pot not exceeding 350mm.
Prizes 1st \$40, 2nd \$20

- 1 6005 Carson, Glenn
- 2 6006 Carson, Glenn

CLASS 604 - Nepenthes, single hybrid plant, minimum 3 pitchers, in pot not exceeding 350mm.
Prizes 1st \$40, 2nd \$20

- 1 6007 Carson, Glenn
- 2 6008 Carson, Glenn

CLASS 605 - Sarracenia, multiple crown single species, minimum 3 pitchers, in pot not exceeding 200mm.
Prizes 1st \$40, 2nd \$20

- 6009 Carson, Glenn
- 3 6010 Carson, Glenn
- 1 6011 Carson, Glenn
- 2 6012 Carson, Glenn

CLASS 606 - Sarracenia, multiple crown single hybrid plant, minimum 3 pitchers, in pot not exceeding 200mm.
Prizes 1st \$40, 2nd \$20

- NAS 6013 Carson, Glenn
- NAS 6014 Carson, Glenn

CLASS 607 - Australian Native single carnivorous plant, single species, in pot not exceeding 200mm.
Prizes 1st \$40, 2nd \$20

- 1 6015 Carson, Glenn

CLASS 608 - Carnivorous plant, other, single species, in pot not exceeding 200mm.
Prizes 1st \$40, 2nd \$20

- NAS 6016 Carson, Glenn
- 1 6017 Carson, Glenn

(S6080) - CHAMPION CARNIVOROUS PLANT

All first prize winning Carnivorous Exhibits are eligible.

- 6015 Carson, Glenn

(S6080SA) - Annual Trophy supported by Australasian Carnivorous Plant Society Inc.

- 6015 Carson, Glenn

DECORATIVE

OPEN TO ALL

PRIZE MONEY

1st \$20, 2nd \$10 each Class unless otherwise specified.

DECORATIVE

CLASS 609 - "Angles". To be staged on a supplied cube 600mm dimensions, coloured grey. Space allowed 1m square. Judged all around. Limited to the first 10 entries
Prizes 1st \$50, 2nd \$30, 3rd \$20

- 6018 Cordeiro, Michael
- 2 6019 Fairlie-Cunninghame, Mrs Mary
- A 6020 Mahoney, Miss Robyn
- 1 6021 Pramana, Mrs Lanny

CLASS 610 - "Formal Linear". Foliage only to be used. No artificial embellishments permitted. Bench space allowed 700mm.
Prizes 1st \$16, 2nd \$8

- 2 6022 Cordeiro, Michael
- 1 6023 Fairlie-Cunninghame, Mrs Mary
- 6024 Hayne, Mrs Glynis
- 6025 O'Toole, Mrs Elizabeth
- NAS 6026 Pramana, Mrs Lanny
- NAS 6027 Robinson, Ms Arlene

CLASS 611 - "Traditional Still Life". To include fresh and/or dried horticultural materials. Any embellishments allowed. Supply own staging. Bench space allowed 800mm.
Prizes 1st \$16, 2nd \$8

- A 6028 Cordeiro, Michael
- A 6029 Fairlie-Cunninghame, Mrs Mary
- 1 6030 Pramana, Mrs Lanny

CLASS 612 - "1970's Retro". Bench space allowed 700mm.
Prizes 1st \$16, 2nd \$8

- 2 6031 Cordeiro, Michael
- 6032 Fairlie-Cunninghame, Mrs Mary
- A 6033 Hayne, Mrs Glynis
- 1 6034 O'Toole, Mrs Elizabeth

CLASS 613 - "Inspired by Picasso". To be staged on supplied 1m square raised 75mm from the floor with attached backing 2m high, coloured grey. Refer RHS NSW handbook 2018, p92. Limited to the first 8 entries.
Prizes 1st \$16, 2nd \$8

- 2 6035 Cordeiro, Michael
- 1 6036 Fairlie-Cunninghame, Mrs Mary

CLASS 614 - "Modern Petite Arrangement". Scale is the most important principal. All material used including container must be in proportion and should be more than 100mm overall but less than 250mm.
Prizes 1st \$16, 2nd \$8

- A 6037 Cordeiro, Michael
- 6038 Huang, Ms Peggy
- 1 6039 Mahoney, Miss Robyn
- 3 6040 O'Toole, Mrs Elizabeth
- 2 6041 Pramana, Mrs Lanny

CLASS 615 - Wall hanging. "Hung out to dry". Using fresh and/or dried material. Drop 1m x 500mm wide, no backing to be used. To be displayed on a supplied black carpeted screen. Prizes 1st \$16, 2nd \$8

A	6042	Cordeiro, Michael
3	6043	Fairlie-Cunninghame, Mrs Mary
	6044	Mahoney, Miss Robyn
1	6045	Pramana, Mrs Lanny
2	6046	Robinson, Ms Arlene

(S6150) - CHAMPION DECORATIVE

6045 Pramana, Mrs Lanny

FRUIT AND VEGETABLES (NON COMMERCIAL)

FRUIT VEGETABLES

CLASS 616 - One Butternut Pumpkin, with stalk. Prize 1st \$5

3	6047	Goddard, Ray
2	6048	Goddard, Ray
	6049	Scott & Mrs Lauren Scott, Dr Brendan
1	6050	Scott & Mrs Lauren Scott, Dr Brendan

CLASS 617 - One Table Pumpkin or Table Gramma, any variety, with stalk. Prize 1st \$5

	6051	East & Gregory East, Robyn
	6052	East & Gregory East, Robyn
3	6053	Goddard, Ray
	6054	Goddard, Ray
1	6055	Lum & Peter Lum, Mrs Alison
	6056	Lum & Peter Lum, Mrs Alison
2	6057	Wentworthville Community Garden

CLASS 618 - One Marrow (cucurbita pepo), any variety, with stalk. Prize 1st \$5

	6058	Collimore, Chris
2	6059	East & Gregory East, Robyn
	6060	East & Gregory East, Robyn
3	6061	East & Gregory East, Robyn
1	6062	Wentworthville Community Garden

CLASS 619 - Three Zucchini, with stalks. Prize 1st \$5

2	6063	Goddard, Ray
---	------	--------------

CLASS 620 - One Summer Squash, any variety, with stalk (other than Butternut Pumpkin). Prize 1st \$5

2	6064	East & Gregory East, Robyn
	6065	East & Gregory East, Robyn
3	6066	East & Gregory East, Robyn
NAS	6067	Goddard, Ray
1	6068	Goddard, Ray

CLASS 621 - Three Sweet Capsicums with stalks. Prize 1st \$5

No Entries

CLASS 622 - Three Hot Chilli's, with stalks. Prize 1st \$5

1	6069	Bikes, Miss Stefica
A	6070	Bikes, Miss Stefica
	6071	East & Gregory East, Robyn
	6072	East & Gregory East, Robyn
2	6073	Lum & Peter Lum, Mrs Alison

	6074	Lum & Peter Lum, Mrs Alison
3	6075	Wentworthville Community Garden
	6076	Wentworthville Community Garden

CLASS 623 - Three Tomatoes, with stalks. Prize 1st \$5

2	6077	Lum & Peter Lum, Mrs Alison
1	6078	Lum & Peter Lum, Mrs Alison

CLASS 624 - Ten Cherry Tomatoes, with stalks. Prize 1st \$5

3	6079	Goddard, Ray
2	6080	Goddard, Ray
1	6081	Scott & Mrs Lauren Scott, Dr Brendan
	6082	Scott & Mrs Lauren Scott, Dr Brendan

CLASS 625 - One Long Cucumber (non-Asian varieties), with stalk. Prize 1st \$5

2	6083	Goddard, Ray
	6084	Goddard, Ray
	6085	Scott & Mrs Lauren Scott, Dr Brendan
3	6086	Scott & Mrs Lauren Scott, Dr Brendan
1	6087	Scott & Mrs Lauren Scott, Dr Brendan
	6088	Wentworthville Community Garden

CLASS 626 - One Apple Cucumber, with stalk. Prize 1st \$5

3	6089	Goddard, Ray
1	6090	Goddard, Ray
	6091	Wentworthville Community Garden
2	6092	Wentworthville Community Garden

CLASS 627 - Three Cobs Corn, not husked. Prize 1st \$5

1	6093	Goddard, Ray
---	------	--------------

CLASS 628 - Ten Beans, Culinary, with stalks. Prize 1st \$5

1	6094	Wentworthville Community Garden
---	------	---------------------------------

CLASS 629 - Ten Pods Peas, (any variety) (non-Asian varieties) with stalks. Prize 1st \$5

1	6095	Goddard, Ray
---	------	--------------

CLASS 630 - One Eggplant, (non-Asian varieties) with stalk. Prize 1st \$5

3	6096	East & Gregory East, Robyn
	6097	East & Gregory East, Robyn
2	6098	Lum & Peter Lum, Mrs Alison
1	6099	Wentworthville Community Garden

CLASS 631 - Any Other Fruit Vegetable, (non-Asian varieties) not elsewhere specified. Prize 1st \$5

2	6100	Bikes, Miss Stefica
	6101	East & Gregory East, Robyn
	6102	East & Gregory East, Robyn
1	6103	East & Gregory East, Robyn
	6104	East & Gregory East, Robyn
	6105	East & Gregory East, Robyn
	6106	East & Gregory East, Robyn
	6107	East & Gregory East, Robyn
	6108	East & Gregory East, Robyn
	6109	Goddard, Ray
3	6110	Lum & Peter Lum, Mrs Alison
	6111	Wentworthville Community Garden
	6112	Wentworthville Community Garden

(S6310) - CHAMPION FRUIT VEGETABLE EXHIBIT

6055 Lum & Peter Lum, Mrs Alison

(S6310SA) - Product Prize supported by Mr Fothergill's Seeds Pty Ltd. Prize \$100

6055 Lum & Peter Lum, Mrs Alison

LEAF & LEAFSTALK INFLORESCENCE VEGETABLES**CLASS 632** - Three Stalks Rhubarb.
Prize 1st \$5**No Entries****CLASS 633** - One Cabbage with roots.
Prize 1st \$5**No Entries****CLASS 634** - One Lettuce, with roots.
Prize 1st \$5

	6113	East & Gregory East, Robyn
	6114	East & Gregory East, Robyn
2	6115	Wentworthville Community Garden
1	6116	Wentworthville Community Garden

CLASS 635 - Three Leaves of English Spinach.
Prize 1st \$5

NAS	6117	Hayne, Mrs Glynis
2	6118	Lum & Peter Lum, Mrs Alison
1	6119	Lum & Peter Lum, Mrs Alison

CLASS 636 - Three Stalks of Swiss Chard.
Prize 1st \$5

1	6120	East & Gregory East, Robyn
2	6121	Goddard, Ray

CLASS 637 - Celery, one plant, with roots.
Prize 1st \$5

	6122	East & Gregory East, Robyn
	6123	Goddard, Ray
2	6124	Scott & Mrs Lauren Scott, Dr Brendan
1	6125	Scott & Mrs Lauren Scott, Dr Brendan

CLASS 638 - Any Other Leaf and Leafstalk Inflorescence Vegetable, (non-Asian varieties) not elsewhere specified.
Prize 1st \$5

D	6126	Goddard, Ray
1	6127	Goddard, Ray
2	6128	Wentworthville Community Garden

(S6370) - CHAMPION LEAF & LEAFSTALK INFLORESCENCE VEGETABLE EXHIBIT

6116 Wentworthville Community Garden

ROOT & TUBER VEGETABLES**CLASS 639** - Three Potatoes of any one variety.
Prize 1st \$5

1	6129	Scott & Mrs Lauren Scott, Dr Brendan
2	6130	Swan, Braidan
A	6131	Swan, Braidan
A	6132	Swan, Braidan
3	6133	Wentworthville Community Garden

SUPREME CHAMPION VEGETABLE EXHIBIT**(S6451) - SUPREME CHAMPION VEGETABLE EXHIBIT**

The Champion Fruit Vegetables, Champion Leaf & Leafstalk Inflorescence Vegetables and Champion Root & Tuber Vegetables Exhibits are eligible.

6055 Lum & Peter Lum, Mrs Alison

FRUIT**CLASS 646** - Three Apples, any one variety.
Prize 1st \$5**No Entries****CLASS 647** - Three Pears, (European), any one variety.
Prize 1st \$5**No Entries****CLASS 648** - Three Citrus Fruits, any one variety.
Prize 1st \$5

A	6161	Bikes, Miss Stefica
A	6162	Bikes, Miss Stefica
	6163	Collimore, Chris
	6164	East & Gregory East, Robyn
	6165	East & Gregory East, Robyn
	6166	Hayne, Mrs Glynis
1	6167	Lum & Peter Lum, Mrs Alison
2	6168	Lum & Peter Lum, Mrs Alison
3	6169	Scott & Mrs Lauren Scott, Dr Brendan

CLASS 649 - Three Stone Fruits, any one variety.
Prize 1st \$5**No Entries****CLASS 650** - Grapes, table, any one variety, three bunches.
Prize 1st \$5**No Entries****CLASS 651** - Ten Berries.
Prize 1st \$5**No Entries****CLASS 652** - One Melon, any variety, with stalk.
Prize 1st \$5**No Entries****CLASS 653** - Any Other Fruit, (non Asian varieties) not elsewhere specified.
Prize 1st \$5

2	6170	Goddard, Ray
1	6171	Goddard, Ray
A	6172	Hayne, Mrs Glynis

(S6530) - CHAMPION FRUIT EXHIBIT

6171 Goddard, Ray

ASIAN FRUIT VEGETABLES**CLASS 654** - One Bitter Melon, with stalks.
Prize 1st \$5

2	6173	Lum & Peter Lum, Mrs Alison
1	6174	Wentworthville Community Garden

CLASS 655 - Ten Winged beans, with stalks.
Prize 1st \$5**No Entries**

CLASS 656 - Any Other Asian Fruit Vegetable, not elsewhere specified.

Prize 1st \$5

	6175	East & Gregory East, Robyn
	6176	East & Gregory East, Robyn
3	6177	East & Gregory East, Robyn
A	6178	East & Gregory East, Robyn
	6179	Lum & Peter Lum, Mrs Alison
	6180	Lum & Peter Lum, Mrs Alison
2	6181	Scott & Mrs Lauren Scott, Dr Brendan
1	6182	Wentworthville Community Garden
	6183	Wentworthville Community Garden

ASIAN LEAF & LEAFSTALK INFLORESCENCE VEGETABLES

CLASS 657 - One Chinese Cabbage Pak Choy, Bok Choy with roots.

Prize 1st \$5

NAS	6184	Goddard, Ray
	6185	Goddard, Ray
2	6186	Scott & Mrs Lauren Scott, Dr Brendan
	6187	Scott & Mrs Lauren Scott, Dr Brendan
	6188	Wentworthville Community Garden
1	6189	Wentworthville Community Garden

CLASS 658 - Three Mustard (including mizuna and mibuna), with roots.

Prize 1st \$5

1	6190	Wentworthville Community Garden
----------	-------------	--

CLASS 659 - Any Other Asian Leaf & Leafstalk Inflorescence Vegetable, not elsewhere specified.

Prize 1st \$5

	6191	Lum & Peter Lum, Mrs Alison
1	6192	Lum & Peter Lum, Mrs Alison
3	6193	Wentworthville Community Garden
2	6194	Wentworthville Community Garden

ASIAN ROOT & TUBER VEGETABLES

CLASS 660 - One Asian Radish, with tops.

Prize 1st \$5

	6195	East & Gregory East, Robyn
1	6196	Scott & Mrs Lauren Scott, Dr Brendan
2	6197	Scott & Mrs Lauren Scott, Dr Brendan

CLASS 661 - One Ginger Root, with tops.

Prize 1st \$5

1	6198	Goddard, Ray
2	6199	Lum & Peter Lum, Mrs Alison
3	6200	Lum & Peter Lum, Mrs Alison

CLASS 662 - One Tumeric Root, with tops.

Prize 1st \$5

3	6201	Goddard, Ray
	6202	Lum & Peter Lum, Mrs Alison
2	6203	Lum & Peter Lum, Mrs Alison
	6204	Scott & Mrs Lauren Scott, Dr Brendan
1	6205	Wentworthville Community Garden

CLASS 663 - Any Other Asian Root and Tuber Vegetable, not elsewhere specified.

Prize 1st \$5

1	6206	Lum & Peter Lum, Mrs Alison
----------	-------------	--

ASIAN FRUIT

CLASS 664 - Three Asian pears.

Prize 1st \$5

No Entries

CLASS 665 - Three Kumquats, fruit and foliage.

Prize 1st \$5

No Entries

CLASS 666 - Three Kaffir Lime, foliage and/or fruit.

Prize 1st \$5

3	6207	Hayne, Mrs Glynis
	6208	Hayne, Mrs Glynis
2	6209	Lum & Peter Lum, Mrs Alison
1	6210	Lum & Peter Lum, Mrs Alison
	6211	Scott & Mrs Lauren Scott, Dr Brendan

CLASS 667 - Any Other Asian Fruit, not elsewhere specified.

Prize 1st \$5

No Entries

(S6660) - CHAMPION ASIAN FRUIT OR VEGETABLE EXHIBIT

6205	Wentworthville Community Garden
-------------	--

COMMUNITY GARDENS

CLASS 668 - Box of Produce from a Community Garden, comprising of at least five different varieties of fruit, vegetables or

HC 6212 **Wentworthville Community Garden**

1 6213 **Wentworthville Community Garden**

(S668CA) - Cash Prizes supported by Eden Gardens.

Prizes 1st \$300, 2nd \$150, 3rd \$50

6213	Wentworthville Community Garden
-------------	--

CULINARY HERBS

CLASS 669 - Culinary Herb Garden, to comprise of four different species.

Prize 1st \$5

	6214	Bikes, Miss Stefica
	6215	Bikes, Miss Stefica
	6216	East & Gregory East, Robyn
3	6217	East & Gregory East, Robyn
2	6218	Scott & Mrs Lauren Scott, Dr Brendan
	6219	Scott & Mrs Lauren Scott, Dr Brendan
1	6220	Scott & Mrs Lauren Scott, Dr Brendan
	6221	Wentworthville Community Garden

(S669CA) - Product Prize supported by Mr Fothergill's Seeds Pty Ltd. Prize \$50

6220	Scott & Mrs Lauren Scott, Dr Brendan
-------------	---

HAND TIED BOUQUET

CLASS 670 - A hand tied bouquet from your vegetable garden.

Any edible flowers, vegetable foliage or herbs presented in an attractive hand tied bunch. Exhibitors to provide own vase.

Prize 1st \$5

	6222	Bikes, Miss Stefica
	6223	Hayne, Mrs Glynis
2	6224	Scott & Mrs Lauren Scott, Dr Brendan
3	6225	Wentworthville Community Garden
1	6226	Wentworthville Community Garden

JUNIOR CLASS

CLASS 671 - A box or basket (not exceeding 500mm square), comprising a minimum of three varieties of produce from your garden. Exhibitors in this Class must not have reached their 16th birthday on or before the first day of the Show.

No Entries

ORCHIDS**ORCHIDS**

CLASS 672 - One Laeliinae Orchid, 111mm and over.
Prize 1st \$5

- 2 6227 Bongers, Haemish
1 6228 Gafa, Joseph
6229 Gafa, Joseph
3 6230 Musial & Ms Linda Chang, Fred
6231 Robinson, Mrs Jan
6232 Robinson, Mrs Jan

CLASS 673 - One Laeliinae Orchid, up to 60mm.
Prize 1st \$5

- 1 6233 Musial & Ms Linda Chang, Fred
2 6234 Robinson, Mrs Jan

CLASS 674 - One Laeliinae Orchid, 61mm to 110mm.
Prize 1st \$5

- 6235 Curtis, Gavin
2 6236 Gafa, Joseph
6237 Gafa, Joseph
6238 Gafa, Joseph
3 6239 Gafa, Joseph
1 6240 Musial & Ms Linda Chang, Fred
6241 Musial & Ms Linda Chang, Fred
6242 Robinson, Mrs Jan
6243 Robinson, Mrs Jan

CLASS 675 - One Laeliinae Orchid Cluster (minimum five flowers).
Prize 1st \$5

- 6244 Curtis, Gavin
3 6245 Gafa, Joseph
2 6246 Gafa, Joseph
1 6247 Musial & Ms Linda Chang, Fred

(S6750) - CHAMPION LAELIINAE ORCHID

6228 Gafa, Joseph

CLASS 676 - One Vandaceous Orchid.
Prize 1st \$5

- 1 6248 Curtis, Gavin

CLASS 677 - One Phalaenopsis Orchid.
Prize 1st \$5

- 1 6249 Bongers, Haemish

(S6770) - CHAMPION MONOPODIAL ORCHID

6249 Bongers, Haemish

CLASS 678 - One Oncidiinae Orchid, up to 25mm.
Prize 1st \$5

No Entries

CLASS 679 - One Oncidiinae Orchid, 25mm and up to 60mm.
Prize 1st \$5

- 6250 Bongers, Haemish
1 6251 Gafa, Joseph
3 6252 Gafa, Joseph

6253 Gafa, Joseph

2 6254 Musial & Ms Linda Chang, Fred

CLASS 680 - One Oncidiinae Orchid, 61mm and over.
Prize 1st \$5

- A 6255 Curtis, Gavin
1 6256 Musial & Ms Linda Chang, Fred

(S6800) - CHAMPION ONCIDIINAE ORCHID

6256 Musial & Ms Linda Chang, Fred

CLASS 681 - One Dendrobium Orchid.
Prize 1st \$5

- 1 6257 Gafa, Joseph

CLASS 682 - One Orchid, Hybrid, not specified above.
Prize 1st \$5

- 3 6258 Curtis, Gavin
2 6259 Gafa, Joseph
1 6260 Robinson, Mrs Jan

CLASS 683 - One Orchid, Cymbidium.
Prize 1st \$5

- 1 6261 Curtis, Gavin

CLASS 684 - One Cypridipodioideae Orchid.
Prize 1st \$5

- 2 6262 Bongers, Haemish
1 6263 Robinson, Mrs Jan

(S6840) - CHAMPION OTHER ORCHID

6260 Robinson, Mrs Jan

CLASS 685 - One Orchid, Australian Native Hybrid.
Prize 1st \$5

No Entries

CLASS 686 - One Orchid, Pacific Islands & New Guinea.
Prize 1st \$5

- 1 6264 Bongers, Haemish

CLASS 687 - One Orchid, Australian Native Species.
Prize 1st \$5

- 3 6265 Bongers, Haemish
2 6266 Bongers, Haemish
1 6267 Gafa, Joseph

(S6870) - CHAMPION AUSTRALASIAN ORCHID

Not Awarded

CLASS 688 - One Species Orchid, Laeliinae.
Prize 1st \$5

- 2 6268 Gafa, Joseph
1 6269 Robinson, Mrs Jan

CLASS 689 - One Species Orchid, Americas Other.
Prize 1st \$5

- 1 6270 Gafa, Joseph
2 6271 Gafa, Joseph
6272 Robinson, Mrs Jan
3 6273 Robinson, Mrs Jan

CLASS 690 - One Species Orchid, Cypridipodioideae.
Prize 1st \$5

- 1 6274 Bongers, Haemish
2 6275 Robinson, Mrs Jan

CLASS 691 - One Species Orchid, Coelyogyneae.
Prize 1st \$5

- 3 6276 Curtis, Gavin
2 6277 Robinson, Mrs Jan
1 6278 Robinson, Mrs Jan

CLASS 692 - One Species Orchid, other.
Prize 1st \$5

- 1 6279 Gafa, Joseph
3 6280 Gafa, Joseph
6281 Musial & Ms Linda Chang, Fred
6282 Musial & Ms Linda Chang, Fred
2 6283 Robinson, Mrs Jan

(S6910) - CHAMPION SPECIES ORCHID
6270 Gafa, Joseph

NOVICE CLASSES

CLASS 693 - One Species Orchid or Hybrid.
Prize 1st \$5

No Entries

SUPREME CHAMPION

(S6930) - SUPREME CHAMPION ORCHID

Champions from (S6750) to (S6920) are eligible.

6270 Gafa, Joseph

(S6930SA) - Cash Prize supported by Orchid Society of NSW.
Prize \$100

6270 Gafa, Joseph

(S6930SB) - Product Prize supported by Mr Fothergill's Seeds Pty Ltd. Prize \$50

6270 Gafa, Joseph

ROSES

PRIZE MONEY

1st \$6 each Class unless otherwise specified.

ROSES

Class prize money supported by Neutrog Biological Fertilisers.

CLASS 694 - NSW Rose Championship

- 2 6284 Morphett & Mrs Meryl Morphett, Edward
1 6285 Morphett & Mrs Meryl Morphett, Edward

(S694CA) - RAS of NSW Award of Excellence Medallion for NSW Rose Championship.

6285 Morphett & Mrs Meryl Morphett, Edward

(S694CB) - Cash Prizes supported by Neutrog Biological Fertilisers.
Prizes 1st \$70, 2nd \$40, 3rd \$20

- 6284 Morphett & Mrs Meryl Morphett, Edward
6285 Morphett & Mrs Meryl Morphett, Edward

CLASS 695 - NSW Miniature Rose Championship

To consist of: Three vases of Miniature Roses, each vase distinct, 4 - 6 stems and/or cuts per vase, same cultivar, (minimum of 10 blooms per vase).

No Entries

(S695CA) - Cash Prizes supported by Neutrog Biological Fertilisers.
Prizes 1st \$50, 2nd \$30, 3rd \$20

No Entries

CLASS 696 - NSW Autumn Rose Championship

To consist of: Six vases of Roses to be staged in standard units, Exhibitor's own choice. Not more than 3 units of any one type.

- 1 6286 Morphett & Mrs Meryl Morphett, Edward

(S696CA) - Cash Prizes supported by Neutrog Biological Fertilisers.
Prizes 1st \$50, 2nd \$30, 3rd \$20

6286 Morphett & Mrs Meryl Morphett, Edward

CLASS 697 - Six Exhibition Roses, (D).
Prizes 1st \$12, 2nd \$6

- 1 6287 Morphett & Mrs Meryl Morphett, Edward

CLASS 698 - Three Exhibition Roses, (NND).
Prize 1st \$6

- 3 6288 Doyle, Ms Gayle
2 6289 Linden-Smith, Mrs Nova
1 6290 Morphett & Mrs Meryl Morphett, Edward

CLASS 699 - One Exhibition Rose.
Prize 1st \$6

- 3 6291 Doyle, Ms Gayle
2 6292 Linden-Smith, Mrs Nova
1 6293 Morphett & Mrs Meryl Morphett, Edward
A 6294 Murphy, Mrs Denise
A 6295 Murphy, Mrs Denise
A 6296 Murphy, Mrs Denise
A 6297 Murphy, Mrs Denise
6298 Murphy, Mrs Denise
A 6299 Scott & Mrs Lauren Scott, Dr Brendan
A 6300 Scott & Mrs Lauren Scott, Dr Brendan
A 6301 Scott & Mrs Lauren Scott, Dr Brendan

CLASS 6000 - One Vase of Bunch Roses, five stems, same cultivar.
Prize 1st \$6

- 1 6302 Morphett & Mrs Meryl Morphett, Edward

CLASS 6001 - One Vase of Bunch Roses, three stems, same cultivar.
Prize 1st \$6

- 1 6303 Morphett & Mrs Meryl Morphett, Edward

CLASS 6002 - One Vase of Decorative Roses, three cuts and/or stems, same cultivar.
Prize 1st \$6

- A 6304 Morphett & Mrs Meryl Morphett, Edward
1 6305 Swan, Braidan

CLASS 6003 - One Vase of Decorative Roses, 4 - 6 cuts and/or stems, same cultivar, minimum of 10 blooms.
Prize 1st \$6

No Entries

CLASS 6004 - One Vase of Hybrid Tea Roses, bud to full bloom, 4 stages, same cultivar.
Prize 1st \$6

- A 6306 Doyle, Ms Gayle
2 6307 Linden-Smith, Mrs Nova
1 6308 Morphett & Mrs Meryl Morphett, Edward
3 6309 Scott & Mrs Lauren Scott, Dr Brendan
6310 Scott & Mrs Lauren Scott, Dr Brendan
A 6311 Scott & Mrs Lauren Scott, Dr Brendan

CLASS 6005 - One Vase of fully open bloom Roses, three stems, same cultivar.

Prize 1st \$6

- 6312 East & Gregory East, Robyn
 2 6313 Hayne, Mrs Glynis
 3 6314 Linden-Smith, Mrs Nova
 A 6315 Scott & Mrs Lauren Scott, Dr Brendan
 1 6316 Scott & Mrs Lauren Scott, Dr Brendan
 A 6317 Scott & Mrs Lauren Scott, Dr Brendan

CLASS 6006 - One Vase of Shrub Roses, 1 – 6 cuts and/or stems, same cultivar, unlimited blooms.

Prize 1st \$6

- 1 6318 Morphett & Mrs Meryl Morphett, Edward
 2 6319 Swan, Braidan
 A 6320 Swan, Braidan

CLASS 6007 - One Vase of Miniature Roses, three cuts and/or stems, same cultivar.

Prize 1st \$6

- 1 6321 East & Gregory East, Robyn
 2 6322 East & Gregory East, Robyn

CLASS 6008 - One Vase of Miniature Roses, 4 - 6 cuts and/or stems, same cultivar, minimum of 10 blooms.

Prize 1st \$6

- 1 6323 East & Gregory East, Robyn
 A 6324 East & Gregory East, Robyn

CLASS 6009 - One Vase of Miniature Bunch Roses, five stems, same cultivar.

Prize 1st \$6

No Entries

CLASS 6010 - One Vase of Miniature Roses, bud to fully open bloom, 4 stages, same cultivar.

Prize 1st \$6

- 1 6325 Morphett & Mrs Meryl Morphett, Edward

CLASS 6011 - One Standard Unit, Australian Bred Roses, Hybrid Tea, Large Flowered Climber or Grandiflora.

Prize 1st \$6

- 1 6326 Morphett & Mrs Meryl Morphett, Edward

CLASS 6012 - One Standard Unit, Australian Bred Roses, Floribunda, Miniflora or Miniature.

Prize 1st \$6

- 2 6327 Hayne, Mrs Glynis
 1 6328 Murphy, Mrs Denise

CLASS 6013 - One Vase of Floribunda Roses, up to 25 blooms, same cultivar.

Prize 1st \$6

- 1 6329 Morphett & Mrs Meryl Morphett, Edward
 2 6330 Murphy, Mrs Denise

CLASS 6014 - One Vase of Floribunda Roses, 1 - 6 cuts and/or stems, same cultivar, minimum of 10 blooms.

Prize 1st \$6

- 2 6331 Doyle, Ms Gayle
 1 6332 Morphett & Mrs Meryl Morphett, Edward

CLASS 6015 - One Vase of Miniflora Roses, 1 - 6 cuts and/or stems, same cultivar, minimum of 10 blooms.

Prize 1st 6

NAS 6333 Murphy, Mrs Denise

CLASS 6016 - One Vase of Grandiflora Roses, any ONE of the following:

- (i) 1-6 cuts and/or stems, same cultivar, unlimited blooms
 (ii) Fully open blooms, 3 stems, same cultivar
 (iii) Bud to fully open bloom, 4 stages, same cultivar

Prize 1st \$6

- 1 6334 Morphett & Mrs Meryl Morphett, Edward

(S60160) - NSW CHAMPION EXHIBITION ROSE

- 6293 Morphett & Mrs Meryl Morphett, Edward

(S60160SA) - Cash Prize supported by Rose Society of NSW Inc.
 Prize \$10

- 6293 Morphett & Mrs Meryl Morphett, Edward

(S60161) - NSW CHAMPION VASE OF BUNCH ROSES

- 6303 Morphett & Mrs Meryl Morphett, Edward

(S60161SA) - Cash Prize supported by Rose Society of NSW Inc.
 Prize \$10

- 6303 Morphett & Mrs Meryl Morphett, Edward

(S60162) - NSW CHAMPION VASE OF MODERN DECORATIVE ROSES

- 6305 Swan, Braidan

(S60162SA) - Cash Prize supported by Rose Society of NSW Inc.
 Prize \$10

- 6305 Swan, Braidan

(S60163) - NSW CHAMPION VASE OF ROSES, BUD TO FULL BLOOM

- 6308 Morphett & Mrs Meryl Morphett, Edward

(S60163SA) - Cash Prize supported by Rose Society of NSW Inc.
 Prize \$10

- 6308 Morphett & Mrs Meryl Morphett, Edward

(S60164) - NSW CHAMPION VASE OF FULL BLOOM ROSES

- 6316 Scott & Mrs Lauren Scott, Dr Brendan

(S60164SA) - Cash Prize supported by Rose Society of NSW Inc.
 Prize \$10

- 6316 Scott & Mrs Lauren Scott, Dr Brendan

(S60165) - NSW CHAMPION VASE OF SHRUB ROSES

- 6318 Morphett & Mrs Meryl Morphett, Edward

(S60165SA) - Cash Prize supported by Rose Society of NSW Inc.
 Prize \$10

- 6318 Morphett & Mrs Meryl Morphett, Edward

(S60166) - NSW CHAMPION VASE OF MINIATURE ROSES

- 6323 East & Gregory East, Robyn

(S60166SA) - Cash Prize supported by Rose Society of NSW Inc.
 Prize \$10

- 6323 East & Gregory East, Robyn

(S60167) - NSW CHAMPION VASE OF AUSTRALIAN BRED ROSES

- 6285 Morphett & Mrs Meryl Morphett, Edward

(S60167SA) - Cash Prize supported by Rose Society of NSW Inc.
 Prize \$10

- 6285 Morphett & Mrs Meryl Morphett, Edward

(S60168) - NSW CHAMPION VASE OF FLORIBUNDA ROSES 25 BLOOMS

6286 Morphett & Mrs Meryl Morphett, Edward

(S60168SA) - Cash Prize supported by Rose Society of NSW Inc.
Prize \$10

6286 Morphett & Mrs Meryl Morphett, Edward

(S60169) - NSW CHAMPION VASE OF FLORIBUNDA ROSES 1 - 6 STEMS AND/OR CUTS

6286 Morphett & Mrs Meryl Morphett, Edward

(S60169SA) - Cash Prize supported by Rose Society of NSW Inc.
Prize \$10

6286 Morphett & Mrs Meryl Morphett, Edward

(S60170) - NSW CHAMPION VASE OF MINIFLORA ROSES

Not Awarded

(S60170SA) - Cash Prize supported by Rose Society of NSW Inc.
Prize \$10

Not Awarded

(S60171) - NSW CHAMPION VASE OF GRANDIFLORA ROSES

6334 Morphett & Mrs Meryl Morphett, Edward

(S60172) - NSW SUPREME CHAMPION ROSE UNIT

Champions from (S60140) to (S60150) are eligible.

6308 Morphett & Mrs Meryl Morphett, Edward

(S60172SA) - Cash Prize supported by Neutrog Biological Fertilisers.

Prize \$20

6308 Morphett & Mrs Meryl Morphett, Edward

THE GREAT BACKYARD PUMPKIN CHALLENGE

Proudly sponsored by Royson Petrie Seeds.

CLASS 1 - Giant Pumpkin - over 100kg. Pumpkin must be grown by the Exhibitor.

Prizes 1st \$1000, 2nd \$300, 3rd \$200

- A 1 Barnes, Todd
- A 2 Scott & Mrs Lauren Scott, Dr Brendan
- A 3 Simmons, Connor
- A 4 Simmons, Paul
- A 5 Simmons, Rodney

CLASS 2 - Giant Pumpkin - over 50kg and under 100kg. Pumpkin must be grown by the Exhibitor.

Prizes 1st \$200, 2nd \$100, 3rd \$50

- A 6 Camden High School
- A 7 Scott & Mrs Lauren Scott, Dr Brendan

CLASS 3 - Giant Pumpkin - under 50kg. Pumpkin must be grown by the Exhibitor.

Prize 1st \$100

- A 8 Barnes, Todd
- 3 9 Bikes, Miss Stefica
- 1 10 Camden High School
- A 11 Elderslie High School
- 12 Goddard, Ray
- 2 13 Scott & Mrs Lauren Scott, Dr Brendan

CLASS 4 - Giant Pumpkin - Primary School. Pumpkin must be grown in the school grounds.

Prize 1st \$100

No Entries

CLASS 5 - Giant Pumpkin - Secondary School. Pumpkin must be grown in the school grounds.

Prize 1st \$100

- A 14 Camden High School
- 1 15 Elderslie High School
- A 16 Prairiewood High School

CLASS 6 - Smallest Pumpkin (pumpkin **MUST BE** ripe). Pumpkin must be grown by the Exhibitor.

Prize 1st \$100

- A 17 Barnes, Todd
- 3 18 Bikes, Miss Stefica
- 2 19 Goddard, Ray
- A 20 Harris, Michael
- 1 22 Palmer, William

CLASS 7 - Best Decorated Pumpkin. Children 5 years and under 10 years of age. Pumpkin may be purchased or grown by the Exhibitor.

Prize 1st \$50

- 23 Harris, Michael
- 3 24 Raukawa, Mastr Ruki
- 1 25 Saint Catherine of Siena Primary School
- 2 26 Schembri, Mastr William
- 27 Tenari-Peterson, Mastr Dallas
- 28 Tenari-Peterson, Mastr Tamatea

CLASS 8 - Best Decorated Pumpkin. Children 10 years and under 16 years of age. Pumpkin may be purchased or grown by the Exhibitor.

Prize 1st \$50

- 29 Banks Public School
- 30 Banks Public School
- 31 Banks Public School
- 3 32 Banks Public School

- 33 Banks Public School
- 34 Banks Public School
- 35 Banks Public School
- 36 Banks Public School
- 37 Banks Public School
- 38 Banks Public School
- 39 Elderslie High School
- 40 Lucas, Mastr Jens
- 41 Mortimer, Miss Abbie
- 42 Saint Catherine of Siena Primary School
- 1 43 Suttie, Mastr Edward
- 2 44 Suttie, Miss Isabella

CLASS 9 - Best Decorated Pumpkin. Exhibitors 16 years and over. Pumpkin may be purchased or grown by the Exhibitor.

Prize 1st \$100

- 2 45 Croan, Miss Susan
- 46 Croan, Miss Susan
- 1 47 Dare-Smith, Dr Raellene
- 48 Kernahan, Miss Jessica
- 49 Lucas, Mastr Beau
- 50 Mortimer, Mrs Kylie
- 51 Mortimer, Stephen
- 3 52 Palmer, William
- A 53 Stables, Mrs Amanda

CLASS 10 - Celebrity Look-alike Pumpkin. Children 5 years and under 10 years of age. Pumpkin may be purchased or grown by the Exhibitor.

Prize 1st \$50

No Entries

CLASS 11 - Celebrity Look-alike Pumpkin. Children 10 years and under 16 years of age. Pumpkin may be purchased or grown by the Exhibitor.

Prize 1st \$50

- 1 54 Mortimer, Miss Abbie
- 2 55 Peterson, Miss Keah-Lee

CLASS 12 - Celebrity Look-alike Pumpkin. Exhibitors 16 years and over. Pumpkin may be purchased or grown by the Exhibitor.

Prize 1st \$100

- 2 56 Mortimer, Mrs Kylie
- A 57 Mortimer, Stephen
- 1 58 Palmer, William

SCARECROW COMPETITION

Proudly sponsored by Royson Petrie Seeds.

CLASS 1 - Scarecrow created by a child or children 10 years and under 16 years.

Prize 1st \$50

2	1	Mortimer, Miss Abbie
1	2	Thomas, Ms Daisie

CLASS 2 - Scarecrow created by Exhibitors 16 years and over.

Prize 1st \$50

	3	Clarke, Dr Amanda
2	4	Kernahan, Miss Jessica
1	5	Mortimer, Mrs Kylie
3	6	Mortimer, Stephen

INDEX TO EXHIBITORS

Advincula, Allan, Schofields NSW
Andersen, Miss Lily, North Kellyville NSW
Andersen, Miss Rose, Castle Hill NSW
Andersen, Thomas, North Kellyville NSW
Aps Central Coast Group, Gosford NSW
Beilby, Mrs Amanda, Drummoyne NSW
Bikes, Miss Stefica, Bankstown NSW
Burgess, Ms Joanne, Gordon NSW
Carson, Glenn, West Hoxton NSW
Cooke, Miss Leesha, Kirrawee, NSW
Cordeiro, Michael, Leichhardt NSW
Cordeiro & Arlene Gayle Robinson, Michael, Leichhardt NSW
Cordeiro & Ms Melanie Van Til, Michael, Leichhardt NSW
Curtis, Gavin, Chifley NSW
Dang, Miss Bridgette, Regents Park NSW
East & Gregory East, Robyn, Merrylands NSW
Fabri, Jessica, Ashfield NSW
Fingleton & Judith Little, Mrs Sue, Verrierdale QLD
Goddard, Ray, Edensor Park NSW
Hayne, Mrs Glynis, Emu Plains NSW
Hayne & Mrs Glynis Hayne, Doug, Emu Plains NSW
Head & Lorraine Swain, Wendy, Blacktown NSW
Huang, Ms Peggy, Earlwood NSW
Humberge & Mrs Karen Humberge, Jake, St Clair NSW
Jones, Ms Samantha, Peakhurst NSW
Keep, Chelsea, Jordan Springs NSW
Kolodziej, Richard, Georges Hall NSW
Kwong & Jeff Smith, Lawrence, Cronulla NSW
Lavett, Maria, Turramurra NSW <https://www.tafensw.edu.au/>
Lavett, Mrs Maria, Turramurra NSW
Little & Jaqueline Tweedie, Mrs Judith, Maclean NSW
Lombardino, Deanna, Bonnyrigg Heights NSW
Lum & Peter Lum, Mrs Alison, East Ryde NSW
Ly, Miss Winnie, Canley Vale NSW
Ly & Miss Sihui Yao, Stephen, Canley Vale NSW
Marama, Sai, Newtown NSW
Martin, Mrs P D, Beecroft NSW
Menai Wildflower Group, Alfords Point NSW
Murphy, Mrs Denise, Lapstone NSW
Nguyen, Hela Huong Thao, Eastwood NSW
Peterson, Miss Ashleigh, Caringbah NSW
Peterson, Mrs Tracey, Caringbah NSW
Pramana, Mrs Lanny, Pymble NSW
Pramana & Frederik Pramana, Mrs Lanny, Pymble NSW
Rainger & Francis Drysdale, Peter, Inverell NSW
Redmond, Miss Emer, Granville NSW
Robinson, Ms Arlene, Singleton NSW
Shah, Mastr Aaryan, Annangrove NSW
Shah & Kavita Shah, Mrs Madhu, Annangrove NSW
Smithson, Miss Angelina, Kings Park NSW
Stellino, Miss Fiona, St Marys NSW
Tafe NSW Ryde Campus, Ryde NSW
Tafe NSW Hornsby, Hornsby NSW
Thackeray & Mrs Maureen Thackeray, Ian, Narellan Vale NSW
Thompson, Emily, Cambridge Park NSW
Tran, Simon, Bankstown NSW
Trinity Grammar Junior School, Summer Hill NSW
Ward, Miss Jayde, Kurnell NSW
Williams, Mrs Karen, North Kellyville NSW
Wong & Yuting Liu, Ms Yau, Castle Hill NSW

NOTES



THE ROYAL AGRICULTURAL SOCIETY OF NSW WOULD LIKE TO THANK ITS 2022 SPONSORS FOR SUPPORTING EXCELLENCE IN AUSTRALIAN AGRICULTURE AND REGIONAL COMMUNITIES

Grand Champion



Strategic Sponsors



Champion



Blue Ribbon



Red Ribbon

